

1. CALL TO ORDER

Call to Order – 11:07 AM

2. TERRITORIAL ACKNOWLEDGMENT

We respectfully acknowledge that the SFSS is located on the traditional, unceded territories of the Coast Salish peoples, including the x^wməθk^wəyəm (Musqueam), Sk̓w̓x̓wú7mesh Úxwumixw (Squamish), Sel̓íl̓wítulh (Tsleil-Waututh), k^wík^wəłəm (Kwkwetlem) and q̓ícəy̓ (Katzie) Nations. Unceded means that these territories have never been handed over, sold, or given up by these nations, and we are currently situated on occupied territories.

3. ROLL CALL OF ATTENDANCE

3.1 Accessibility Advisory Committee Composition

VP Student Life (<i>Chair</i>).....	Jennifer Chou
VP Student Services (<i>Vice-Chair</i>).....	Matthew Provost
Student At-Large.....	Vivian Ly
Student At-Large.....	Spencer Chen
Student At-Large.....	Serena Bains
Student At-Large.....	Jillian Sloane
Faculty Representative (Education).....	Emerly Liu
At-Large Representative	Phum Luckkid

3.2 Society Staff

Campaigns, Research, & Policy Coordinator	Sarah Edmunds
Transition Manager	Lawrence Jones
VP Finance	Corbett Gildersleve

3.3 Regrets

Student At-Large.....	Spencer Chen
VP Student Services (<i>Vice-Chair</i>).....	Matthew Provost

4. ADOPTION OF THE AGENDA

4.1 MOTION AAC 2020-11-10:01

Jennifer/Emerly

Be it resolved to adopt the agenda as amended.

CARRIED AS AMENDED UNANIMOUSLY

- Add regrets from Matthew Provost to section 5.1
- Add a discussion item to section 8.3 Accessibility Committee Name Change

5. RATIFICATIONS OF REGRETS

5.1 MOTION AAC 2020-11-10:02

Jillian/Vivian

Be it resolved to ratify regrets from Spencer Chen for fall 2020 semester and Matthew Provost

CARRIED UNANIMOUSLY

6. MATTERS ARISING FROM THE MINUTES

6.1 MOTION AAC 2020-11-10:03

Vivian/Jillian

Be it resolved to receive and file the 2020-08-11, 2020-08-25, and 2020-10-27 Accessibility Advisory Committee minutes:

- 2020-08-11 AAC
- 2020-08-25 AAC
- 2020-10-27 AAC

CARRIED UNANIMOUSLY

7. NEW BUSINESS

7.1 MOTION AAC 2020-11-10:04

Emerly/Vivian

Whereas Level Playing Field Inc. has sent over their Accessibility Audit proposal for review,

Be it resolved to appoint Level Playing Field Inc. as the auditor for the SUB Accessibility Audit".

Be it further resolved to recommend to the SFSS Board to approve \$27,532.85 from the SFSS Accessibility Fund for an accessibility audit of the Student Union Building by Level Playing Field Inc.

MOTION POSTPONED TILL THE NEXT MEETING

- Committee members would feel more comfortable if Level Playing Field representatives could come to a meeting to discuss the proposal and answer our questions
- We can send Level Playing Field's proposal to SFU Disability and Neurodiversity Alliance (DNA) to review as well
- Question list - have committee members and SFU DNA members send questions ahead of time
- Because of the large monetary amount, Level Playing Field should present and answer questions from Board members at a Board meeting as well
- **Action item:** Sarah can email Level Playing Field to see if they are available to come in for an Accessibility Committee meeting and a Board meeting
- **Action item:** Committee members come up with questions to send to Level Playing Field and put them in this document:
<https://docs.google.com/document/d/1SyfNgmnWkzuMwGmYDhJME-XV9IQM1SWfvpQbQwDGr7Q/edit?usp=sharing>

8. DISCUSSION

8.1 Sub Washrooms

- VP Finance, Corbett Gildersleve, came to give general information about this topic
- Signage concerns
 - No braille for specific washrooms - just for room numbers
- Concerns about colour combinations for some people (like colourblind folks)

- Need more clarity on
 - Colour
 - Braille
 - Signage placement
- There is braille on the accessible and gender neutral washrooms
 - Corbett can double check
- Colours: the theme for the whole building is rainbow
 - Room signage has colours
 - Signage deficiencies are due to scratches from construction and stuff
 - Will take a few more months to finalize new signage
 - Corbett can take pictures of signs when it is safe to do so
 - Corbett will also take pictures of the inside of accessible washrooms (sink, high coat hanger hook)
 - Need an overview of photos taken
- Why isn't there braille on every bathroom door?
 - Corbett can look into this
- Can use the Accessibility Fund to contribute to upgrades and improving accessibility in the SUB
- Signage in elevators
 - Corbett will look into if they list types of washrooms available and if they have braille
- We could have all-gender washrooms only in the SUB, like how they have it in the Vancouver Harbour Centre campus
 - The only changes would probably be signage indicating which washrooms have urinals
 - However, we could change washrooms to floor-to-ceiling stalls instead of open air ones

Action item: Corbett will double check with John regarding braille signage in washrooms

Action item: Corbett will take pictures of signage and the inside of accessible washrooms (like making sure the coat hanger on washroom stalls is not too high)

Action item: Corbett will look into if elevator signage lists types of washrooms available, and whether they have braille

Action item: reach out to SFU Vancouver (building manager) about the feedback for their gender-inclusive washrooms

- Corbett will ask John, the SUB Building Manager

Action item: bring to Board as a discussion item, to see how we can consult students

- Want to ensure consultation with specific groups: OOC, DNA, WC, etc, as to not have marginalized voices drowned out
- Need to consult religious groups on campus (that require women to use separate washrooms)

8.2 Accessibility Designated Assistant Hiring Update

- We're hiring now - posting is up:
<https://www.facebook.com/sfss1/posts/4070941586256553>
- Direct posting: <https://secure.collage.co/jobs/sfss/18620>

- There were concerns about the low wage for the position
 - Wage increases has to go through the union and SFSS Board
 - Negotiation is ongoing
 - End of December there will be a new collective agreement in the works hopefully

Action item: write a letter in support for increasing wage for this position

- Board and bargaining members can read
- We can reach out to different groups to see if they'd want to write their own letters, not just sign on to ours
- We can reach out to other equity-related student groups (lots of marginalized students would be a good fit for some of our upcoming positions)
- Vivian can help proofread the letter, send it to other groups and see their thoughts/feedback

Action item: talk about increasing wages in-camera at the next SFSS Executive Committee meeting

- Collective agreement: <https://cupe3338.ca/union-information/collective-agreements/>
- CUPE CA negotiation timeline
 - Will meet end of November/start of December
 - Both SFSS and CUPE want this to go quickly as previous CA has expired for a year

8.3 Accessibility Committee Name Change

- At the last meeting, we briefly discussed how the Accessibility Advisory Committee name conflicts with a term used in accessibility services. AAC = augmentative and alternative communication
- SFSS Board was notified last meeting about our recommendation
- At the upcoming SFSS Board meeting, there will be a motion to change our name to Accessibility Committee in all materials (like Board policies)

9. ATTACHMENTS

- Accessibility Audit Proposal
- SUB Coloured Floor Plan
- SUB Signage Information
- SUB Signage Deficiencies
- Level Playing Field Proposal (reviewed at last meeting)

10. ADJOURNMENT

10.1 MOTION AAC 2020-11-10:05

Jillian/Vivian

Be it resolved to adjourn the meeting at 12:14 PM.

CARRIED UNANIMOUSLY



PROPOSAL FOR THE
ACCESSIBILITY AUDIT
OF

STUDENT UNION BUILDING

SIMON FRASER
UNIVERSITY

level
PLAYING FIELD
an accessibility agency

Level Playing Field Inc. (LPF)
Darby Lee Young, Principal

T: 403.612.7970 | M: access@levelplayingfield.ca
A: 810, 105 12 Ave SE, Calgary, Alberta, T2G 1A1





OUR [UNDERSTANDING](#)

PAGE 4

LPF [BACKGROUND](#)

PAGE 6

OUR [STRATEGY](#)

PAGE 8

PROJECT [TEAM](#)

PAGE 9

PROJECT [SCOPE](#)

PAGE 11

APPENDIX [A](#)

PAGE 14

Team [Resumes](#)
Project [Examples](#)
GBA+ [Certificate](#)
Insurance

OUR UNDERSTANDING

At Level Playing Field (LPF) we are involved in accessibility because we believe in its capacity to generate an inclusive world for everyone. Universal access is not just about getting users through the door or up a floor level; it goes beyond that. Our passion is deeply rooted in the inclusion of ALL people, and in removing any barriers that create an uneven playing field. Our work stems from the belief that all future and existing environments should be accessible to everyone regardless of age, ability, or circumstance.

The Student Union Building (SUB) was designed to enhance student life and community at Simon Fraser University. It will provide students with amenities that support non-academic opportunities for community building programming and a break from studies. It features multiple lounges, study areas, meeting rooms and recreational facilities as well as a napping room, community kitchen, gaming lounge, and more.

The SUB will be run by the Simon Fraser Student Society to serve a diverse group of students. We believe that with such diversity comes the responsibility to ensure the building contains no barriers or potential exclusions. The project presents a valuable opportunity to conduct an accessibility audit, which can highlight gaps in accessibility that must be addressed to make the Student Union Building a facility that is useful and marketable to the entire student body.

While universal access and barrier-free design is becoming more commonplace in our built environments, there are still numerous barriers that exist. Simon Fraser University has been in operation since 1965, and many of the buildings are aging. We believe the SUB can serve as a beacon for accessibility on campus and be an integral component of excelling diversity and inclusion of this vibrant community.

Our team is committed and available whenever necessary as collaborative partners with the Simon Fraser Student Society. We believe our passion, extensive experience, and genuine collaborative spirit makes us the right team to take on this extensive accessibility project of the Student Union Building!

7 PRINCIPLES OF UNIVERSAL DESIGN



Our approach goes beyond the building code to ensure spaces are usable and welcoming for everyone. To do so, we apply each of the 7 principles of Universal Design to all our projects.

1|Equitable Use

Be useful and marketable to people with diverse abilities.

2|Flexibility in Use

Accommodate a wide range of preferences and abilities.

3|Simple & Intuitive

Utilize a wayfinding strategy that incorporates consistent and easy to understand signage.

4|Perceptible Information Communicate all important information effectively and reliably to ALL users.

5|Tolerance for Error

Minimize the hazards and adverse consequences of accidents.

6|Low Physical Effort

Be consistent in the execution of efficient and comfortable use, mitigating areas where any barriers that create fatigue are a possibility.

7|Size and Space for Approach and Use

Provide the appropriate size and space for approach reach, manipulations and use regardless of the user's body size, posture, or mobility possibilities.

We frequently collaborate with other key organizations, such as the Canadian National Institute for the Blind, Deaf & Hear, Autism Society and various seniors organizations, just to name a few!



LPF BACKGROUND

Founded in 2015, LPF specializes in establishing human-centered environments. Our team provides expertise in the areas of accessibility, Universal Design, inclusivity, resiliency and overall well-being. LPF has developed an extensive portfolio of accessibility audits for municipal and provincial buildings, university campuses and private offices. LPF has developed accessibility policy frameworks and Universal Design construction guidelines for Indigenous and provincial governments.

At LPF we are proud to have proficiency in a multitude of accessibility guidelines to ensure that the goal of creating a facility is both inclusive and marketable to people of all ages and abilities. Our team has developed expertise in numerous standards ranging from Alberta's Barrier-Free Design Guide, CSA B651-18, Vancouver Design Guidelines, GBA+, CNIB's Clearing Our Path documents, NBC (AE) 2019 as well as a variety of international best practices. Our team also has capacity in the Rick Hansen Foundation Accessibility Certification™ program with a designated RHFAC professional staff member.

We truly value a journey of life-long-learning and make it a priority to be well-versed in new and innovative Universal design solutions and guidelines from around the world. While the solutions and design interventions we provide are based on a multitude of standards and codes, they are largely informed by those who live with a disability.



We strongly believe in the importance of lived-experience and recognize its pivotal role in establishing lasting solutions that are legitimate and informed. We define lived-experience as the day-to-day interactions within the built environment that our staff have living with disability. These experiences allow our team to see gaps in accessibility that may not be apparent. initiatives

LPF Founder and Principal Darby Lee Young was born with mild cerebral palsy and has made a concerted effort to hire diverse staff, including employees with varying disabilities and backgrounds. We believe our team's lived-experiences are what make us unique as human beings; and, this diversity is what allows for us to establish authentic inclusion within our office and the projects we are part of.

RICK HANSEN FOUNDATION ACCESSIBILITY CERTIFICATION

The Rick Hansen Foundation Accessibility Certification™ (RHFAC) is a rating system that uses trained professionals to evaluate the meaningful access of commercial, institutional, and multi-unit residential buildings and sites. Projects that undergo RHFAC will receive a rating score and corresponding certification level based on the following:

1. RHF Accessibility Certified Gold (80%+)
2. RHF Accessibility Certified (60%-79%)
3. Does not meet RHFAC requirements for certification (Below 60%)

Certified projects have the option to be listed on the RHFAC Registry, which is hosted by CSA Group. Projects can also feature an accessibility label or plaque to promote the location's level of accessibility. Construction drawings for eligible buildings and sites which have yet to complete construction can receive pre-construction approval.

As the designated RHFAC Accessibility Professional, Level Playing Field assumes any obligation to guide the design team on all matters related RHFAC Gold Certification.

OUR STRATEGY



Our team will deliver an accessibility audit in order to highlight any gaps in accessibility that must be addressed to ensure the Student Union Building is accessible to all users, staff and future guests (please see our Scope of Work for a detailed breakdown of our proposed services for the project).

Our accessibility audit of the Student Union building will include:

- Virtual, high-level site and facility audit where accessibility is expected to be present.
- Full site and facility audit (once open) of all student access spaces where accessibility is expected to be present
- User Survey to determine accessibility needs of students
- Compilation of findings into a comprehensive Accessibility Audit Report which outlines the current level of accessibility present, and highlights where improvement can be achieved.
- Enhanced best practice recommendations and solutions to mitigate any barriers, and identify where accessibility can be improved.
- Provide guidance and support to Simon Fraser Student Society to successfully achieve universal accessibility goals.

We are proud to have obtained a depth of experience working in educational facilities. Our team has recently completed a full building accessibility audit of the University of Calgary's MacKimmie Complex, Mathison, and Scurfield Hall. These projects have afforded our team the opportunity to further develop an understanding of the accessibility needs of students and apply our accessibility expertise to these highly visible projects on university campuses.



PROJECT TEAM

HOURLY RATE - \$185.00/HR

PROJECT ROLE & RESPONSIBILITIES

As Project Manager, Darby will coordinate the LPF team from project commencement to completion. Darby will utilise her existing expertise in accessibility audits, providing the LPF team guidance and direction. Darby will ensure schedule, staff allocation/ resources and budget are met and maintained throughout each phase of the SUB Accessibility Audit and will act as a liaison among all accessibility stakeholders.

TIME AVAILABLE FOR PROJECT - 40%

Project Name	Project Phase	Time Commitment
TAZA	Pre-Design	25%
BMO Centre	Design Development	20%
SAM Centre	Pre-Design	15%



DARBY LEE YOUNG

Principal Accessibility Strategist | Founder



KRISTIN WESTLAKE

Lead Accessibility Strategist

HOURLY RATE - \$165.00/HR

PROJECT ROLE & RESPONSIBILITIES

As Lead Accessibility Strategist Kristin will oversee the accessibility strategy from project commencement to project completion, creating a project timeline and executing each phase accordingly. Kristin will also be responsible for allocating work to junior LPF staff, ensuring project timelines are met with quality and are within budget.

TIME AVAILABLE FOR PROJECT - 50%

Project Name	Project Phase	Time Commitment
TAZA	N/A	15%
BMO Centre	Design Development	15%
Sam Centre	Construction Documents	10%
University District	N/A	10%

PROJECT TEAM



YANGYANG FANG, PHD
Accessibility Strategist

HOURLY RATE - \$165.00/HR

PROJECT ROLE & RESPONSIBILITIES

As Accessibility Strategist, Yangyang will oversee project trails, conduct stakeholder research, and interface with business operations and project managers to develop reporting solutions, perform site audits, and create client reports.

TIME AVAILABLE FOR PROJECT - 50%

Project Name	Project Phase	Time Commitment
TAZA	N/A	15%
BMO Centre	Design Development	15%
Sam Centre	Construction Documents	10%
University District	N/A	10%



GERRIT SCHEFFEL
Accessibility Strategist

HOURLY RATE - \$130.00/HR

PROJECT ROLE & RESPONSIBILITIES

As Accessibility Strategist, Gerrit will play a critical role in ensuring client needs are met throughout the lifecycle of the project; specific tasks include site analysis and research, completion of site audit deliverables, compiling relevant data and findings, and ensure high quality reporting.

TIME AVAILABLE FOR PROJECT - 30%

Project Name	Project Phase	Time Commitment
TAZA	N/A	15%
BMO Centre	Design Development	15%
Sam Centre	Construction Documents	10%
University District	N/A	10%

PROJECT SCOPE

Scope of Services	Fee
<p>1. VIRTUAL AUDIT</p> <ul style="list-style-type: none"> Virtual high level audit of interior student access spaces including: Washrooms All common areas, including but not limited to, lounges, meeting rooms, club centres, gamers lounge, rehearsal room etc. Community kitchen and dining area Develop and provide Executive Summary of findings 	\$6,526.25
<p>2. NEURODIVERSITY AND INCLUSION STUDENT SURVEY</p> <ul style="list-style-type: none"> Conduct campus-wide student survey to understand: <ol style="list-style-type: none"> SFU students' definition of "neurodivergent", "inclusion" and "accessibility" SFU student accessibility needs in the areas of: Access, Mobility, Wayfinding, Distractions, Sensory Stimulation, Other (as needed) Analyze and compile survey findings into a report to inform: <ol style="list-style-type: none"> The Comprehensive Accessibility Audit Report Current accessibility levels & opportunities for improvement 	\$4,224.00
<p>3. PHYSICAL AUDIT</p> <p>On-Site Accessibility Audit of Building & Site Amenities, including:</p> <ul style="list-style-type: none"> Exterior pedestrian access routes (including public transportation access routes) Exterior amenities (outdoor seating areas, patios, etc.) Public entrances Main lobby and public spaces Restrooms Interior circulation including: <ul style="list-style-type: none"> Hallways, corridors & interior access routes Vertical circulation (including all public stairwells & elevators) Assembly/performing spaces (i.e. social stage, club centre, meeting & conference rooms, multi-purpose room, rehearsal etc.) Community kitchen, Dining Lounges, Team Rooms Administration suites Bridge Link to AQ Retail or tenant space (to be negotiated) 	\$8,999.50

PROJECT SCOPE CONTINUED

Scope of Services	Fee
<div>4. PHYSICAL AUDIT - REPORTING</div> <div><ul style="list-style-type: none">Review on-site findings (including photographs, measurements, etc.)Compile Audit findings into Comprehensive Accessibility Audit Report Highlighting current level of accessibility and opportunities for ImprovementProvide an Accessibility Audit Report DraftComplete Accessibility Report including LPF Accessibility recommendationsCompile RHFAC Ratings Workbook</div>	<div>\$6,472.00</div>
<div>GRAND TOTAL:</div>	<div>\$26,221.75</div>

* Based upon our understanding of the project and our suggested outline of scope of services (above) our professional services fees would be \$26221.75 +GST. Interim monthly invoicing will be based on progress to date. Negotiation of scope with SFU Student Services will formalize fee.

DISBURSEMENTS

Disbursements will be charged in accordance with below as required:

Description	Charge
Accommodation	Max \$200 per night/per person
Mileage (Outside City of Calgary)	\$0.60/km
Per Diem	\$80 per day/per person
Flights	Cost
Rental Car	Cost
Specific Literature (Codes, Standards & Research Materials)	Cost
Courier	Cost
Printing	Cost

Conditions of This Proposal

1. In the event of significant changes to the plans, resulting in additional reviews from the LPF team, this estimate will be adjusted accordingly.
2. This proposal is only valid for 60 days and a 30% deposit will be required to initiate the contract.
3. LPF requires a signed authorization to initiate the work. Please see attached.



APPENDIX A

SUPPORTING DOCUMENTS

- RESUMES
- PROJECT EXAMPLES
- GBA+ CERTIFICATE
- INSURANCE



DARBY LEE YOUNG

Founder, Principal Accessibility
Strategist

Professional Achievements

Awards & Distinctions

- Fellowship "Darby" Shoe, John Fluevog, February 2020
- Canada's Top 40 Under 40, June 2018
- Kent Hehr Leadership Award, October 2017
- YW Sesquicentennial Project Honouree, October 2017
- Calgary Stampede Western Legacy Innovation Award, November 2016
- Calgary Herald Top 20 Compelling Calgarians, January 2016

Appointments

- Premier's Council on the Status of Persons with Disabilities, 2015-Present
- City of Calgary Advisory Committee on Accessibility, 2011-2015

Professional Bio

Darby has over a decade of experience working as an accessibility strategist. She established Level Playing Field in 2015, and is an expert in Universal Design and international accessibility guidelines and standards. Darby has successfully contributed to the removal of barriers at municipal, provincial and national levels, ultimately establishing inclusive environments. Darby's expertise in Universal Design has developed throughout a wide range of public roles including her achievements as a competitive para-alpine skier. She is committed to contributing her unique lived-experience and various political appointments to passionately advocate for lasting inclusive environments that benefit everyone regardless of age or ability.

Featured Project Experience

Arts & Entertainment

- **2019 - CSF SAM Centre, Calgary, AB**
Accessibility Consultant for 32,000 sq. ft. Calgary Stampede heritage museum
- **2019 - BMO Expansion for Calgary Stampede, Calgary, AB**
Prime Accessibility Consultant for 660,000 sq. ft. conference centre expansion
- **2019 - Contemporary Calgary, Calgary, AB**
Accessibility Consultant for 93,000 sq. ft. art gallery expansion & redevelopment

Commercial / Retail

- **2018 - Tsuut'ina Nation TAZA Development, Tsuut'ina Nation, AB**
Accessibility Consultant for ongoing \$5 billion, 55,000,000 sq. ft. project
- **2019 - Cadillac Fairview Masonville Kiosk, London, ON**
Prime Accessibility Consultant for new standard customer service kiosk design

Recreation

- **2018 - Vecova Centre for Disability Services and Research, Calgary, AB**
Prime Accessibility Consultant & RHFAC facilitator for 160,000 sq. ft. facility
- **2019 - GH Dawe Community Centre Expansion, Red Deer, AB**
Prime Accessibility Consultant for \$36,000,000 arena expansion plan

Education

- **2019 - University of Calgary Mackimmie Complex Redevelopment, Calgary, AB**
Prime Accessibility Consultant for 370,000 sq. ft. redevelopment
- **2019 - University of Calgary Mathison Hall, Calgary, AB**
Prime Accessibility Consultant for 107,600 sq. ft. Mathison Hall addition
- **2019 - University of Calgary Scurfield Hall, Calgary, AB**
Prime Accessibility Consultant for review of existing 132,500 sq. ft. facility
- **2020 - Mount Royal University Space Standards, Calgary, AB**
Prime Accessibility Consultant for the development of future space guidelines

Provincial

- **2018 - Alberta Parks Accessibility Guidelines**
Accessibility Subconsultant in the development of province-wide parks guidelines
- **2018 - BC Parks Accessibility Auditing**
Accessibility Consultant in a collaborative approach to auditing over 300 parks

Municipal

- **2018 - Bridlewood Affordable Housing, Calgary, AB**
Accessibility Consultant for 90,000 sq. ft. municipal affordable housing development
- **2019 - Red Deer Justice Centre, Red Deer, AB**
Accessibility Consultant for 302,000 + sq. ft. municipal courthouse
- **2020 - Willingdon Heights Community Centre, Burnaby, BC**
Accessibility Consultant for 43,000 sq. ft. multi-use municipal complex



KRISTIN WESTLAKE

Lead Accessibility Strategist



Professional Achievements

Certifications

- Bachelor of Applied Interior Design
- National Council of Interior Design Qualification #31543
- Working towards Rick Hansen Foundation Accessibility Certification (RHFAC) Professional

Professional Bio

Kristin has 7 years experience in the commercial interior design industry. Through her background as an interior designer, she had the opportunity to work through the challenges presented for a multitude of projects to find thoughtful and inclusive design solutions. She worked on projects from concept, schematic design, design development and contract documents all the way through to contract administration. She joined Level Playing Field in 2020 because of her passion for accessibility and is currently working towards her Rick Hansen Foundation Accessibility Certification. She is committed to continued development in her expertise in the evolving field of Universal Design and is an advocate for accessibility.

Featured Project Experience

Asterix denotes work conducted outside of Level Playing Field

Health Care

- 2018 - * **Kelowna Community Health Centre, Kelowna, British Columbia**
Interior designer for 140,000 sq ft building with 60,000 sq ft of clinical space
- 2013 - * **Caleo Health, Calgary, Alberta**
Interior Designer for 20,000 sq ft health centre
- 2017 - * **Seton Seniors Community, Calgary, Alberta**
Interior Design support for 300 unit supportive living facility for seniors
- 2016 - * **Medicine Hat Detoxification & Residential Treatment Centre**
Medicine Hat, Alberta
Interior Designer for 18- bed facility

Non-Profit Corporate

- 2017 - * **Long Run Exploration, Calgary, Alberta**
Lead Interior Designer for 3 corporate office floors

Supportive Living

- 2018 - * **Inclusio, Calgary, Alberta**
Lead Interior Designer for 45 suite, supportive living home for adults with limited mobility

Education

- 2018 - * **Joane Cardinal-Schubert High School, Calgary, Alberta**
Lead Interior Designer for 174,600 sq ft school
- Year - * **Nelson Madela High School, Calgary, Alberta**
Interior Designer for grades 10 to 12 high school

Institution

- 2016 - * **Veterans Fire Station, Airdrie, Alberta**
Lead Interior Designer for Airdrie Fire Department and EMS services

Hospitality

- 2019 - * **Anejo Restaurant, Toronto, Ontario**
Interior Designer for restaurant re-branding and development



YANGYANG FANG

Accessibility Strategist



Professional Achievements

Awards & Distinctions

- Alberta Graduate Excellence Scholarship (2020)
- Delta Kappa Gamma World Fellowship (2018/19)
- Eyes High International Doctoral Scholarship (2017/18)
- Alberta Graduate Citizenship Award (2017)
- Michael Lazar Community Service Award (2016/17)
- Fulbright Scholar (2011/13)

Education

- PhD in Community Health Sciences, specializing in Community Rehabilitation & Disability Studies

Appointments

- Reviewer for the International Journal of Disability, Community & Rehabilitation (IJDCR)

Professional Bio

Yangyang has 10+ years of qualitative and quantitative research experience in the areas of social and cultural psychology, art therapy, community health sciences, and disability studies. She has worked on multiple interdisciplinary research projects including with Inclusion Alberta and PolicyWise for Children and Families to challenge structural barriers to inclusion and equal access. She has regularly presented at national and international disability conferences and is committed to promoting inclusion and accessible built environments.

Featured Professional Experience

Student Engagement and Advocacy

- **2017/20 - College of Discovery, Creativity, and Innovation**
Senior Advisory Group Member
- **2017/18 - Community Health Sciences Students Executive**
Co-Chair
- **2016/17 - University of Calgary**
Vice President External of the Graduate Students' Association (GSA)
- **2016/17 - Alberta Graduate Provincial Advocacy Council**
Chair

Program Development

- **2016 - Dubasov Dance & Wellness, Calgary, AB**
Developed inclusive creative arts program for children with special needs
- **2013 - Roads to Success, New York, NY**
Developed inclusive arts program for the Manhattan School for Children
- **2017/20 - TED x Calgary, Calgary, AB**
Director Partnerships and Community Relations
- **2020 - LOUD Art Society, Calgary, AB**
Director Communication and Community Outreach

Select Conference Presentations

- Fang XY. (2019). "Social Development of Children with Learning Disabilities". Impairment in the Social World Graduate Students Conference, Columbia University, New York, New York, United States of America.
- Zhao, X, Fang, XY, Liu RH. (2018). "Personality Change" among Young Newcomers in Canadian Schools: Cross-Cultural Change of Sense of Self. Banff International Conferences on Behavioral Science: Ideal Mental Health Services for Children and Youth, the Next 50 Years. Banff, AB.
- Salvo G, Fang XY, Kemp K, Filfilan N, Lockyer, J. (2017). "A Qualitative Study of Winter Cycling in Calgary: Opportunities and Barriers". Building Healthy Communities and Populations. International Society of Behavioral Nutrition and Physical Activity, Victoria, British Columbia, Canada.

Select Publications

- Milaney K, Lockerbie SL, Fang XY, Ramage, K. (2019). The Role of Structural Violence in Family Homelessness. *Canadian Journal of Public Health*, 110(5), 554-562.
- Siad F, Fang XY, Santana MJ, Butalia S, Hebert M, Rabi, D. (2018). Understanding the Experiences of East African Immigrant Women with Gestational Diabetes Mellitus. *Canadian Journal of Diabetes*, 42(6), 632-638.
- Fang XY, & Hughson EA. (2016). Family experiences and needed supports for family members with FASD. Report for the Alberta FASD Family Advisory Council.

PROJECT EXAMPLES

Related Project Experience

Our team brings over 17 years of combined experience directly related to the requirements of this RFP, including the provision of the following core services:

- Expertise in providing accessibility consultation for university campuses (including existing and new builds);
- Evaluation of new-builds from commencement to completion (including reports at the conclusion of Schematic Design and Design Development);
- Experience conducting numerous facility accessibility audits for post-secondary institutions; and
- Focused research towards accessibility solutions, practices and procedures that support learning, creating and collaboration in productive and positive environments.

Our previous work as an accessibility consultant for University of Calgary campus and other post-secondary campus buildings of similar size and siting includes:

University of Calgary - Mackimmie Complex



Photo Courtesy of: Dialog

Location: Calgary, Alberta
Client: University of Calgary
Architect: Dialog

Role: Prime Accessibility Consultant
Size: 381,311 sq. ft
Project Cost: ~\$270,000,000.00

Duration: 2018-2022
LEED® Status/Target: Platinum

For the upcoming Mackimmie Complex on the University of Calgary main campus, our team was engaged as the Accessibility Consultant to the Prime Architectural Consultant—Dialog. Our role included analyzing all architectural, landscaping and construction documents and drawings, providing recommendations to ensure the overall accessibility of the project.

Upon completion, the MacKimmie Complex redevelopment will provide the campus with a multitude of accessible programmatic opportunities to learn, create and collaborate in a productive and positive setting. This project is ongoing, and broke ground in September 2018, and is scheduled to be completed in 2022. The redevelopment is targeting LEED® Platinum certification upon completion.

University of Calgary - Mathison Hall



Photo Courtesy of: Gibbs Gage Architects

The University of Calgary, Mathison Hall expansion of the Haskayne School of Business will add 10,000 m² of state of the art learning spaces, study spaces and a new entrepreneurial hub for the entire campus. Our team is currently serving as the Prime Accessibility Consultant for the new building, working directly with Gibbs Gage Architects. Our role includes analyzing all architectural, landscaping construction documents and drawings at all project phases to ensure the University's dedication to inclusion and accessibility is met.

The Mathison Hall expansion provides various common areas, classrooms, lecture halls, student study spaces, and circulation corridors that enhance overall connectivity on the University of Calgary campus. As a result, it is critical to ensure that the project is accessible for all users and in all areas to promote a prosperous learning environment for students. The Mathison Hall development is ongoing, scheduled to be completed in 2022 and is targeting LEED® Platinum certification.

Location: Calgary, Alberta
Client: University of Calgary
Architect: Gibbs Gage Architects

Role: Prime Accessibility Consultant
Size: 10,000 m²
Project Cost: ~\$60,000,000.00

Duration: 2019-2022
LEED® Status/Target: Platinum

University of Calgary - Scurfield Hall Accessibility Audit

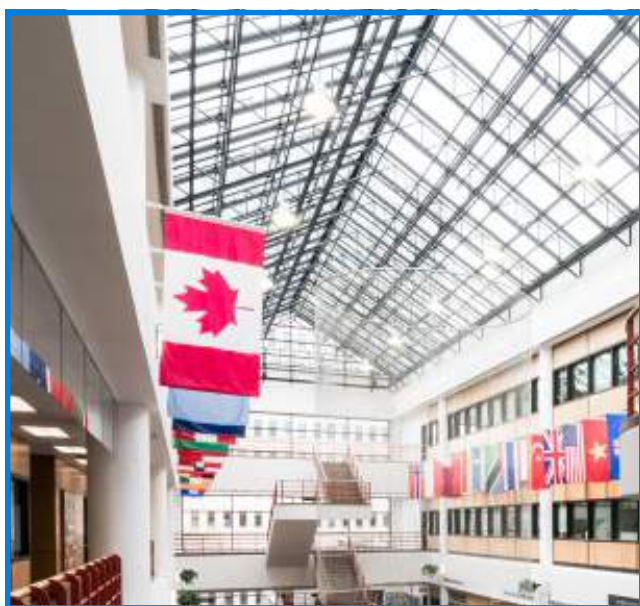

Photo Courtesy of: LPF

As per the University of Calgary's commitment to establishing inclusive and accessible spaces, our team was contacted to conduct an accessibility audit of Scurfield Hall. The building, which originally opened in 1986, contains various barriers to accessibility, as Universal Design was not typically followed during the mid-80's. Our team's main goal going into the project was to identify all existing and future barriers, and ultimately ensure the facility was accessible and welcoming to all persons regardless of age, ability or circumstance.

Our accessibility audit included viewing all exterior pathways, landscaping elements, interior circulation, sanitary facilities, signage and wayfinding, and emergency systems of the building. Our observations were compiled into a final, overall analysis, and included all best practice recommendations to mitigate any barriers. The report provided to the University of Calgary serves as a living document and point of reference for future expansions and renovations to the building.

Location: Calgary, Alberta
Client: University of Calgary
Project Manager: Duke Evans Inc.

Role: Prime Accessibility Consultant
Size: 1,200 m²
Project Cost: N/A

Completion: May 2019
LEED® Status/Target: N/A

Mount Royal University Accessibility Space Standards



Photo Courtesy of: Mount Royal University

Location: Calgary, Alberta
Client: Mount Royal University
Architect: N/A

Role: Prime Accessibility Consultant
Size: N/A
Project Cost: N/A

Duration: 2019-Present (Ongoing)
LEED® Status/Target: N/A

In 2019, Mount Royal University (MRU) engaged our team to provide accessibility guidance on policy governing the renovation and construction standards used in future classrooms, lecture halls, recitation rooms and other rooms for scheduled instruction. This opportunity provided our team with the ability to analyze MRU’s existing policy and framework for the development of future builds. Our analysis included amendments to the existing guidelines to optimize future and existing spaces for increased accessibility. This included providing commentary and recommendations for layouts, seating areas, desks, fixtures, finishes, equipment, millwork, lighting and other spatial requirements for accessibility to help MRU implement successful universally designed spaces.

Our team dedicated our efforts to heighten accessibility measures for MRU employees through innovative solutions, including induction loops, closed captioning and adaptable furniture such as adjustable height podiums.



Certificate of Completion

Darby Young Level Playing Field Inc

has successfully completed Women and Gender Equality Canada's
Introduction to Gender-based Analysis+

A handwritten signature in black ink, appearing to read 'Guylaine F. Roy', is written over a horizontal line.

Guylaine F. Roy
Deputy Minister of Women and Gender Equality

October 22, 2020

Date



Government
of Canada

Gouvernement
du Canada

CERTIFICATE OF INSURANCE

BROKER Toole Peet & Co. Limited P.O. Box 4650 Station C 1135 - 17th Avenue SW Calgary, AB T2T 5R5		This certificate is issued as a matter of information only and confers no rights upon the certificate holder. This certificate does not amend, extend or alter the coverage afforded by the policies below.								
BROKER'S CLIENT ID:		COMPANIES AFFORDING COVERAGE								
INSURED'S FULL NAME AND MAILING ADDRESS Level Playing Field Inc. #810, 105 - 12 Ave, SE Calgary, AB T2G 1A1		COMPANY A	Certain Underwriters at Lloyds							
		COMPANY B								
		COMPANY C								
		COMPANY D								
COVERAGES										
This is to certify that the policies of insurance listed below have been issued to the insured named above for the policy period indicated, notwithstanding any requirement, term or condition of any contract or other document with respect to which this certificate may be issued or may pertain. The insurance afforded by the policies described herein is subject to all the terms, exclusions and conditions of such policies.										
LIMITS SHOWN MAY HAVE BEEN REDUCED BY PAID CLAIMS										
TYPE OF INSURANCE	CO LTR	POLICY NUMBER	POLICY EFFECTIVE DATE (MM/DD/YY)	POLICY EXPIRATION DATE (MM/DD/YY)	LIMITS OF LIABILITY					
COMMERCIAL GENERAL LIABILITY <input checked="" type="checkbox"/> CLAIMS MADE OR <input type="checkbox"/> OCCURRENCE <input checked="" type="checkbox"/> PRODUCTS AND / OR COMPLETED OPERATIONS <input checked="" type="checkbox"/> EMPLOYERS' LIABILITY <input checked="" type="checkbox"/> CROSS LIABILITY <input checked="" type="checkbox"/> TENANT'S LIABILITY <input checked="" type="checkbox"/> NON-OWNED AUTOMOBILES <input type="checkbox"/> HIRED <input type="checkbox"/> POLLUTION LIABILITY EXTENSION	A	PSF01227869	1/1/2020	1/1/2021	EACH OCCURRENCE	\$ 5,000,000				
					GENERAL AGGREGATE	\$ N/A				
					PRODUCTS - Comp/Ops Agg.	\$ 5,000,000				
					PERSONAL INJURY	\$ 5,000,000				
					TENANT'S LEGAL LIABILITY	\$ 250,000				
					MED EXP (any one person)	\$ 10,000				
					NON-OWNED AUTO	\$ 5,000,000				
					OPTIONAL POLLUTION					
					LIABILITY EXTENSION	\$				
					(Per Occurrence/Aggregate)					
AUTOMOBILE LIABILITY <input type="checkbox"/> DESCRIBED AUTOMOBILES <input type="checkbox"/> ALL OWNED AUTOMOBILES <input type="checkbox"/> LEASED AUTOMOBILES **ALL AUTOMOBILES LEASED IN EXCESS OF 30 DAYS WHERE THE INSURED IS REQUIRED TO PROVIDE INSURANCE					BODILY INJURY PROPERTY DAMAGE COMBINED	\$				
					BODILY INJURY (Per Person)	\$				
					BODILY INJURY (Per Accident)	\$				
					PROPERTY DAMAGE	\$				
Boiler & Machinery <input type="checkbox"/> Boiler & Machinery <input type="checkbox"/> OTHER THAN UMBRELLA FORM (Specify)						\$				
					Limit of Liability	\$				
OTHER LIABILITY (SPECIFY) <input checked="" type="checkbox"/> Errors & Omissions <input type="checkbox"/> <input type="checkbox"/>	A	PSF01227869	1/1/2020	1/1/2021	Limit of Liability	\$ 5,000,000				
						\$				
						\$				
ADDITIONAL INSURED				DESCRIPTION OF OPERATIONS, LOCATIONS/ AUTOMOBILES/ SPECIAL ITEMS						
				Accessibility Consultant						
CERTIFICATE HOLDER		2	CANCELLATION							
To Whom It May Concern 0 0 0 0			Should any of the above described policies be cancelled before the expiration date thereof, the issuing company will endeavor to mail 0 days written notice to the certificate holder named to the left, but failure to mail such notice shall impose no obligation or liability of any kind upon the company, its agents or representatives							
SIGNATURE OF AUTHORIZED REPRESENTATIVE 			FAX NUMBER (403) 228-0231		EMAIL ADDRESS amichek@toolepeet.com					
PRINT NAME INCLUDING POSITION HELD Andrea Michek, CAIB, Account Executive			COMPANY Toole Peet & Co. Limited		DATE December 31, 2019					



LEVEL 1000 PLAN

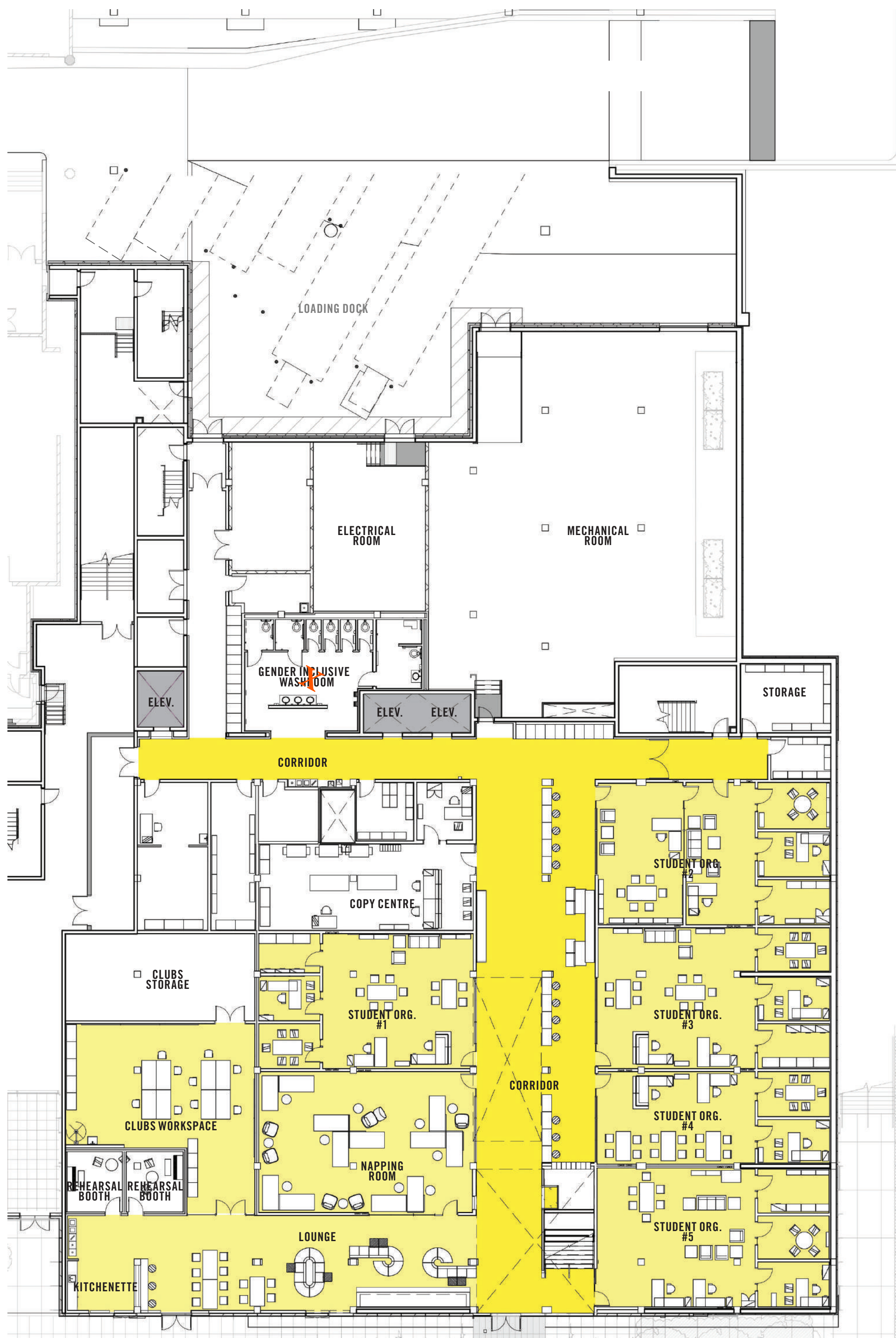

LEVEL 2000 PLAN

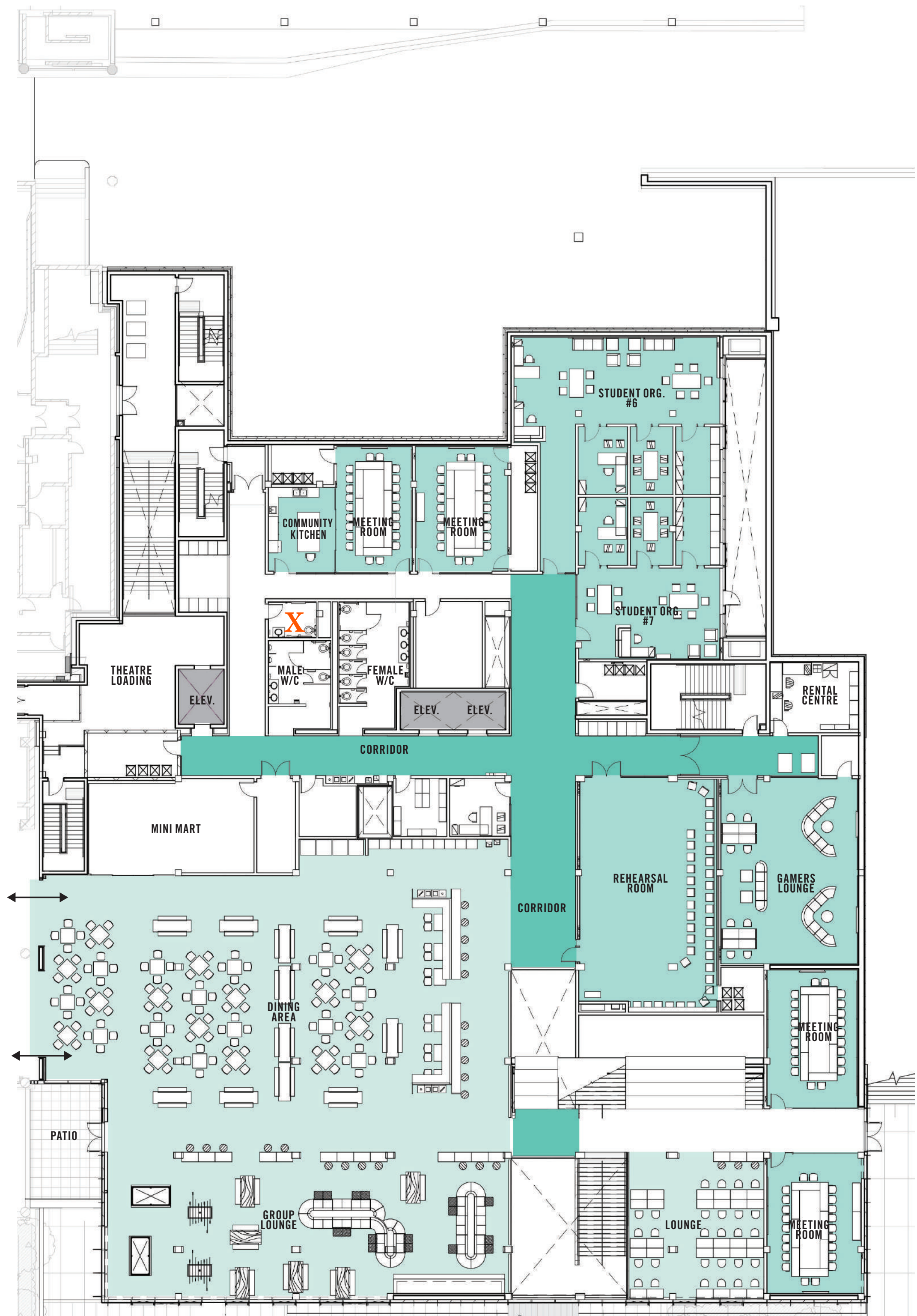

LEVEL 3000 PLAN

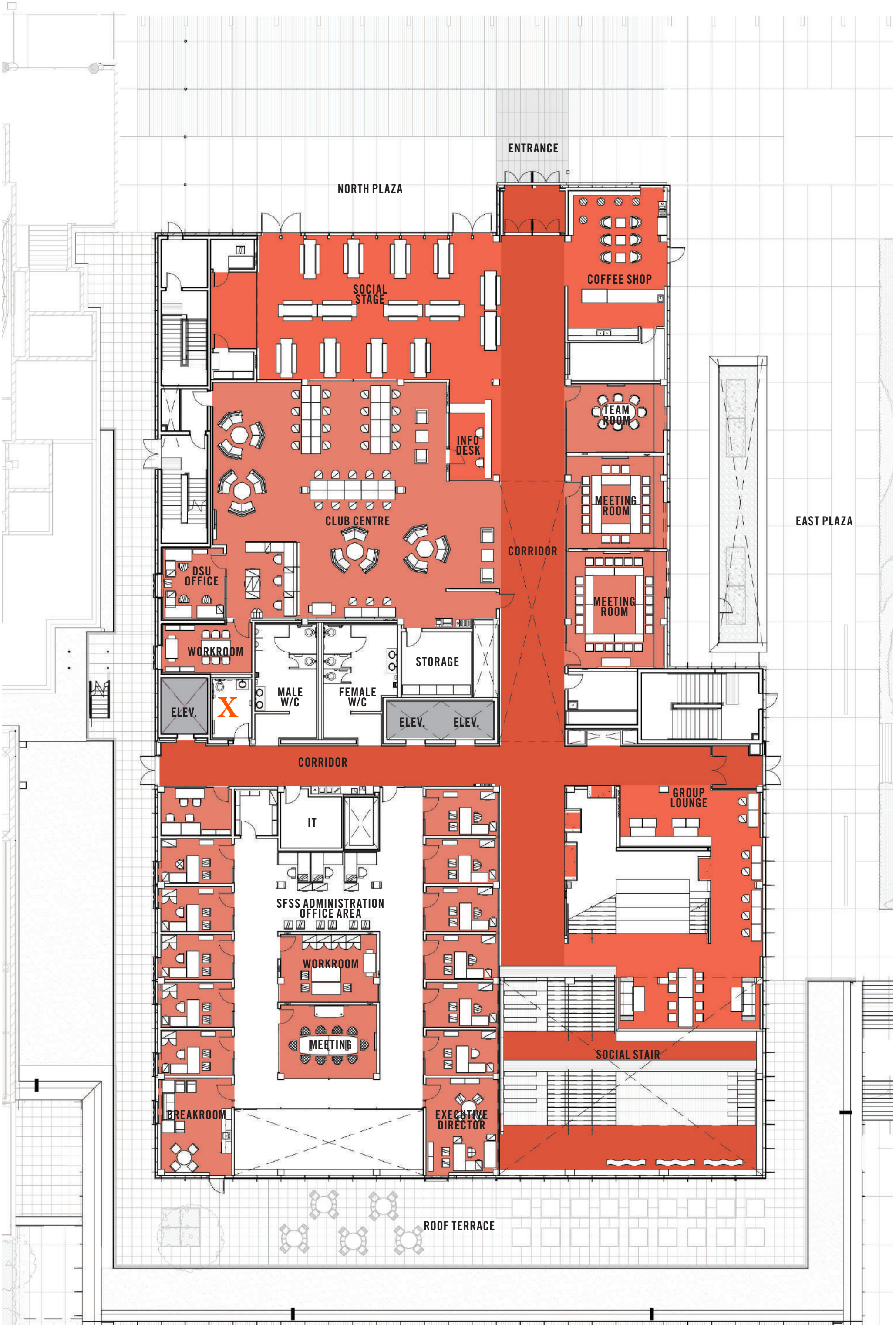

LEVEL 4000 PLAN

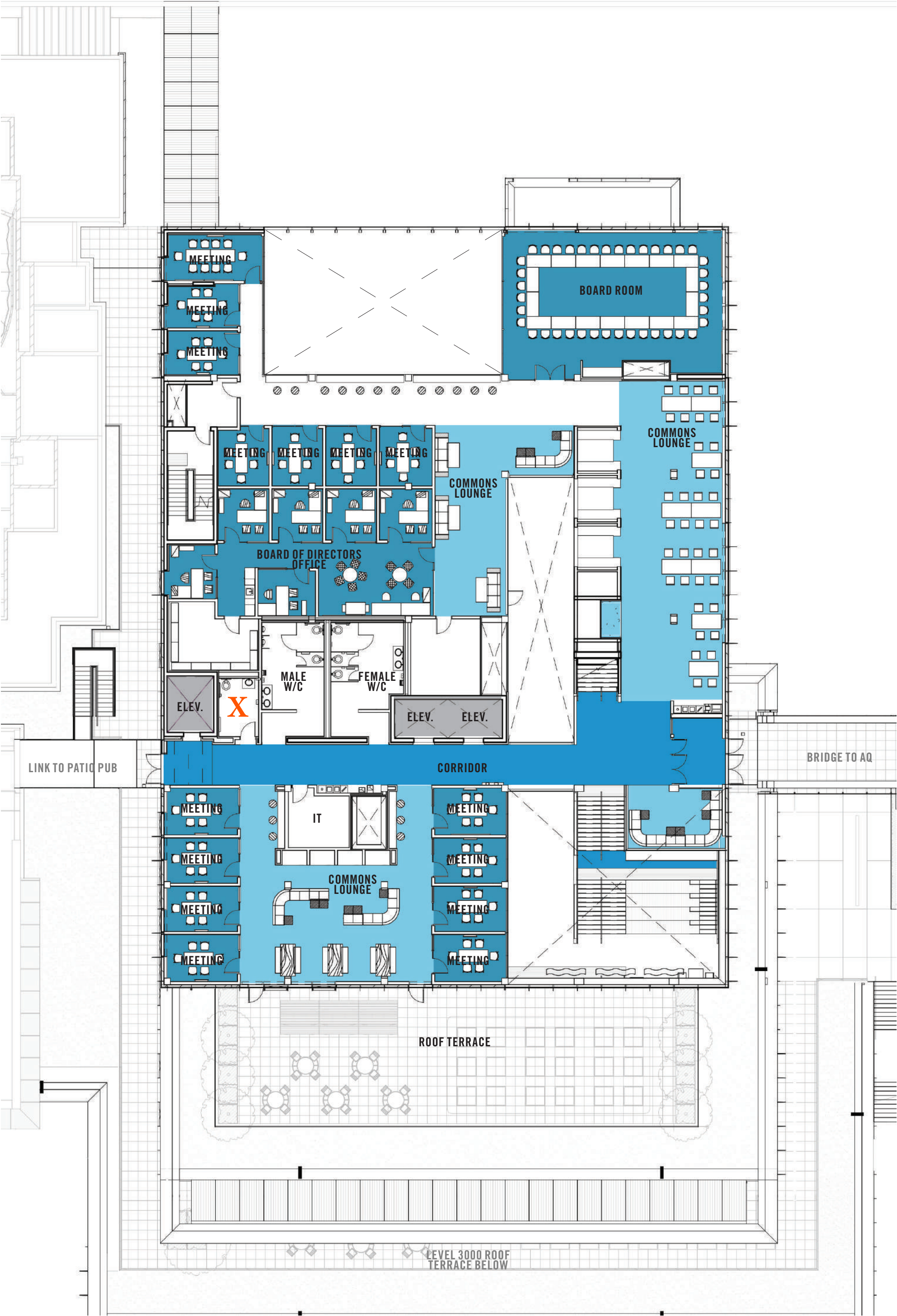

LEVEL 5000 PLAN

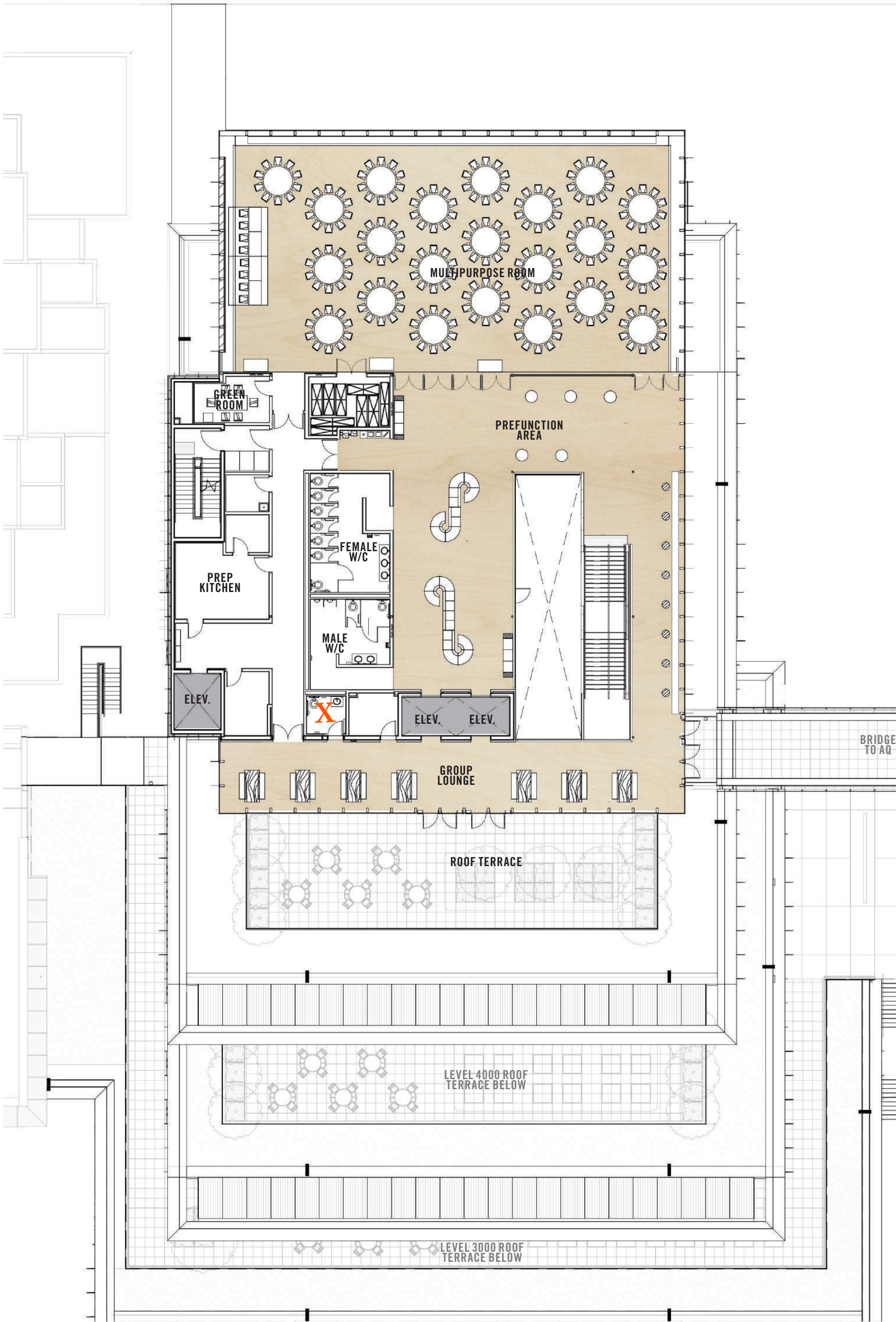

Level	Room #	Sign ID	Sign Description	Comment
L1	113	ID.5C-140	Fire Door Keep Closed; No Re-Entry	Sign is missing
L1	111	ID.5C-142	Fire Door Keep Closed; No Re-Entry	Sign is missing
L1	130	ID.5C-86	Fire Door Keep Closed; No Re-Entry	According to the location plan, the sign is in the correct location but I would like it to be moved to the other side of the door.
L1	130 (MBC side)	ID.5C-85	Fire Door Keep Closed; No Re-Entry	Sign is missing
L1	1330	ID.13-104	Blank letter-size page holder	Sign is missing
L1	120 by the lockers	ID.13-105	Blank letter-size page holder	Sign is missing
L1	110 by the lockers	ID.13-106	Blank letter-size page holder	Sign is missing
L1	140 by the lockers	ID.13-107	Blank letter-size page holder	Sign is missing
L1	121	ID.1E-92	Should be "1411" with a blank letter-size page holder	This sign and ID.1B-119 have been swapped
L1	1420 (interior door to 1411))	ID.1B-119	Should be "1411" only	This sign and ID.1E-92 have been swapped
L1	1440	GL.1-116	Vinyl room number & colour block	This has been printed in small size, unlike similar numbering on rooms 1310, 1410, 1420, and 1430. Should be large size.
L1	121	ID.5C-76	Fire Door Keep Closed; No Re-Entry	Sign is missing
L1	1140 (interior rooms)	ID.3	Room number (small black sign)	We would like to add room numbers to each door frame for the toilet rooms (quantity of 6). From left to right, the rooms are numbered 1140.1, 1140.2, 1140.3, 1140.4, 1140.5, 1140.6
L1	1140.1	ID.2A-109	Needs to change to "Washroom"	Estimate #1043 was approved & Invoice #35557 was paid but the sign has not been installed.
L1	1140.2	ID.2A-110	Needs to change to "Washroom"	Estimate #1043 was approved & Invoice #35557 was paid but the sign has not been installed.
L1	1140	ID.2A-22	Needs to change to "All Gender"	IFC says "All Gender" but sign does not.
L1	1140	ID.2A-23	Needs to change to "All Gender"	IFC says "All Gender" but sign does not.
L1	111	ID.1B	"Service Entrance to SUB"	We would like to add a new sign on the exterior side. It could match sign type 1B (e.g. sign ID.1B-123 "Loading")
L2	211 (lockers)	ID.13-57	Blank letter-size page holder	Sign is missing
L2	211 (lockers)	ID.13-58	Blank letter-size page holder	Sign is missing
L2	240	ID.9B-48	Projecting sign	Sign is missing
L2	220 (lockers)	ID.9B new	Blank letter-size page holder	Sign was not included in IFC. Need to order one.
L2	2141	ID.2A-30	Needs to change to "Washroom"	Estimate #1043 was approved & Invoice #35557 was paid but the sign has not been installed.
L2	2010	ID.1A-62	Room number sign	Sign is sitting on the floor. Needs to be mounted.
L2	2125	GL.1-80	Multi-colour vinyl block on window	Vinyl is peeling
L2	2236	ID.1E-24	Letter-size page holder	Plastic is not sticking properly to the wood sign
L2	2130	ID.3-72	Room number (small black sign)	Sign is crooked
L2	2310	DIR.01-82	Column directional	Colour blocks stick out on west side & corner pieces are loose.
L2	241	ID.9B-78	Projecting sign with room numbers	Text is in the wrong font on one side. Vinyl text needs to be replaced.
L2	2220	GL.1-93	Multi-colour vinyl block on window	Vinyl is peeling
L2	221	-	Service elevator	This sign is not supposed to be installed here. It should be on level 5000 instead.
L2	2130	ID.2B	"Pull String For Assistance"	Estimate #1043 was approved & Invoice #35557 was paid but the sign has not been installed.
L2	2140	ID.2B	"Pull String For Assistance"	Estimate #1043 was approved & Invoice #35557 was paid but the sign has not been installed.
L3	3000	ID.16A-59	Vinyl "please use main doors"	Lettering is not yet installed
L3	3000	ID.16A-60	Vinyl "please use main doors"	Lettering is not yet installed
L3	3100	GL.1-74	Multi-colour vinyl block on window	Vinyl is peeling
L3	3311	ID.1C-20	Room number	Sign is missing
L3	3130	ID.2B	"Pull String For Assistance"	Estimate #1043 was approved & Invoice #35557 was paid but the sign has not been installed.
L3	3140	ID.2B	"Pull String For Assistance"	Estimate #1043 was approved & Invoice #35557 was paid but the sign has not been installed.
L3	3150	ID.2A	"Washroom"	Estimate #1043 was approved & Invoice #35557 was paid but the sign has not been installed.
L4	4003	GL.1-53	Vinyl room number	Should say 4003; instead says 4103.
L4	4103	GL.1-53	Vinyl room number	Should say 4103; instead says 4003.
L4	4001	ID.1E-30	Room number & page holder	Sign is mounted to the door; please mount on the drywall to the right instead.
L4	4101	ID.1E-27	Room number & page holder	Sign is mounted to the door; please mount on the drywall to the right instead.

L4	4120	GL.1-67	Multi-colour vinyl block on window	Vinyl is peeling
L4	4151	ID.2A-47	Needs to change to "Washroom"	Estimate #1043 was approved & Invoice #35557 was paid but the sign has not been installed.
L4	420	ID.9A-3	Projecting sign with room numbers 4311-4326	Text is in the wrong font on both sides. Vinyl text needs to be replaced.
L4	4304	ID.1A-6	Room number and name	Sign is crooked
L4	4130	ID.2B	"Pull String For Assistance"	Estimate #1043 was approved & Invoice #35557 was paid but the sign has not been installed.
L4	4140	ID.2B	"Pull String For Assistance"	Estimate #1043 was approved & Invoice #35557 was paid but the sign has not been installed.
L5	510	ID.5C-4	Service elevator	This sign is missing. It has incorrectly been installed on level 2 (room 221) instead of being installed here.
L5	5000	ID.1B-18	Room number sign	Sign is missing. If the sign has not yet been created, we would be happy to replace with type 3 sign instead (small black room #)
L5	5000	ID.1B-19	Room number sign	Sign is missing. If the sign has not yet been created, we would be happy to replace with type 3 sign instead (small black room #)
L5	5160	ID.2A-20	Needs to change to "Washroom"	Estimate #1043 was approved & Invoice #35557 was paid but the sign has not been installed.
L5	5130	ID.2B	"Pull String For Assistance"	Estimate #1043 was approved & Invoice #35557 was paid but the sign has not been installed.
L5	5140	ID.2B	"Pull String For Assistance"	Estimate #1043 was approved & Invoice #35557 was paid but the sign has not been installed.

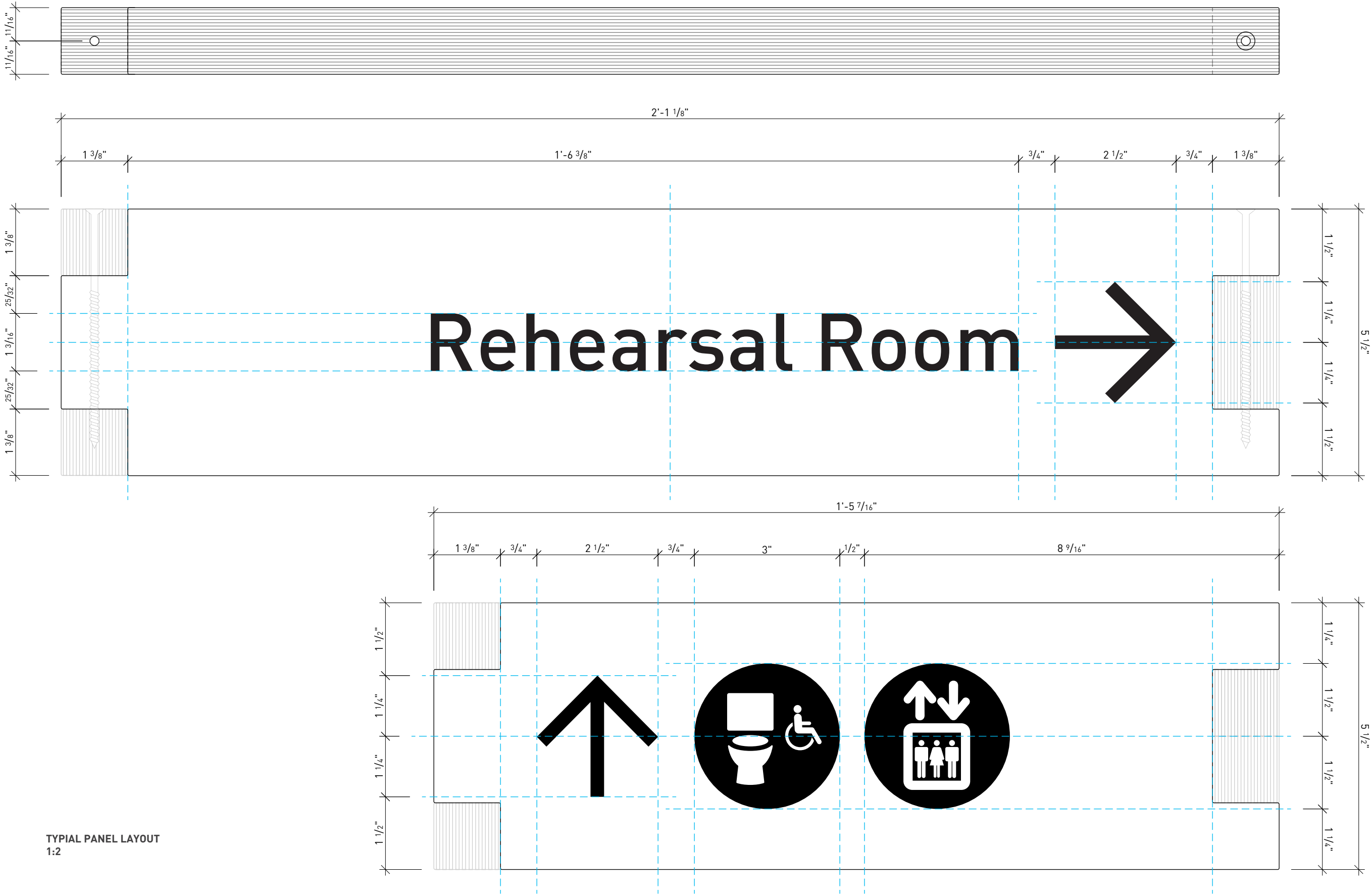

TYPICAL PANEL LAYOUT
1:2

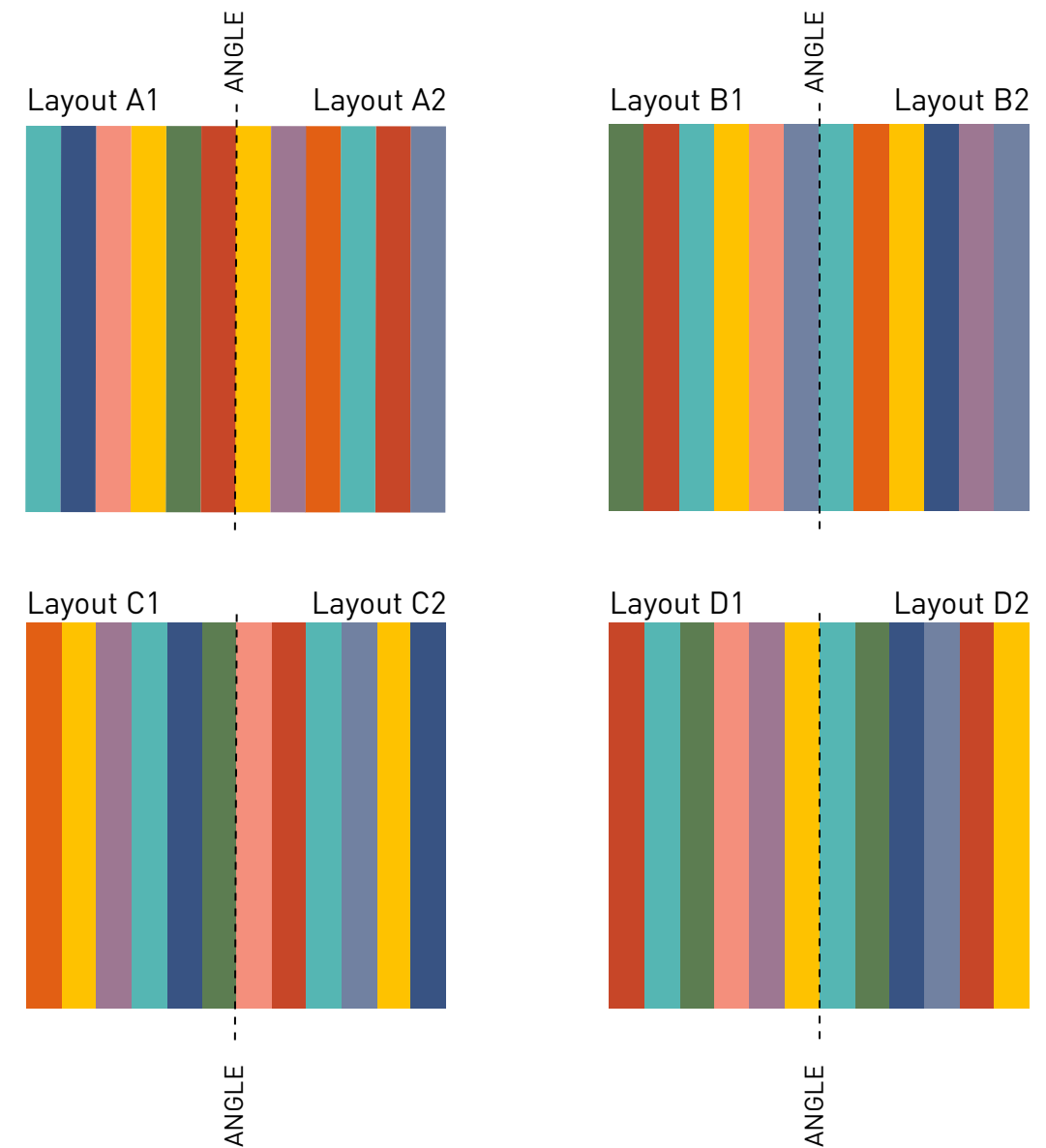
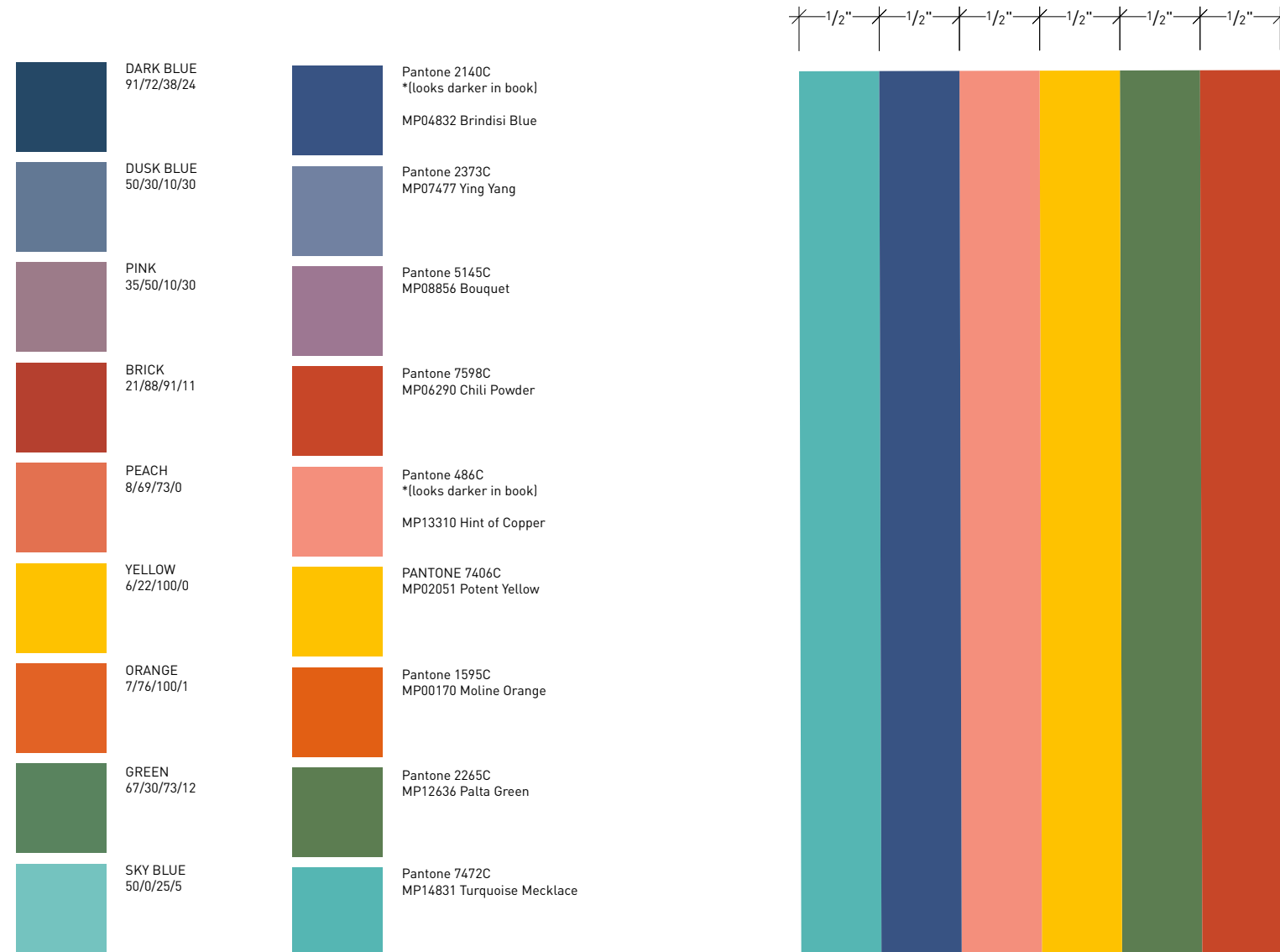



SIDE 4

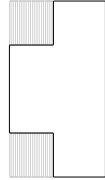
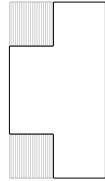
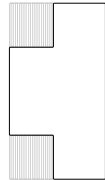

SIDE 3

SIDE 2

SIDE 1

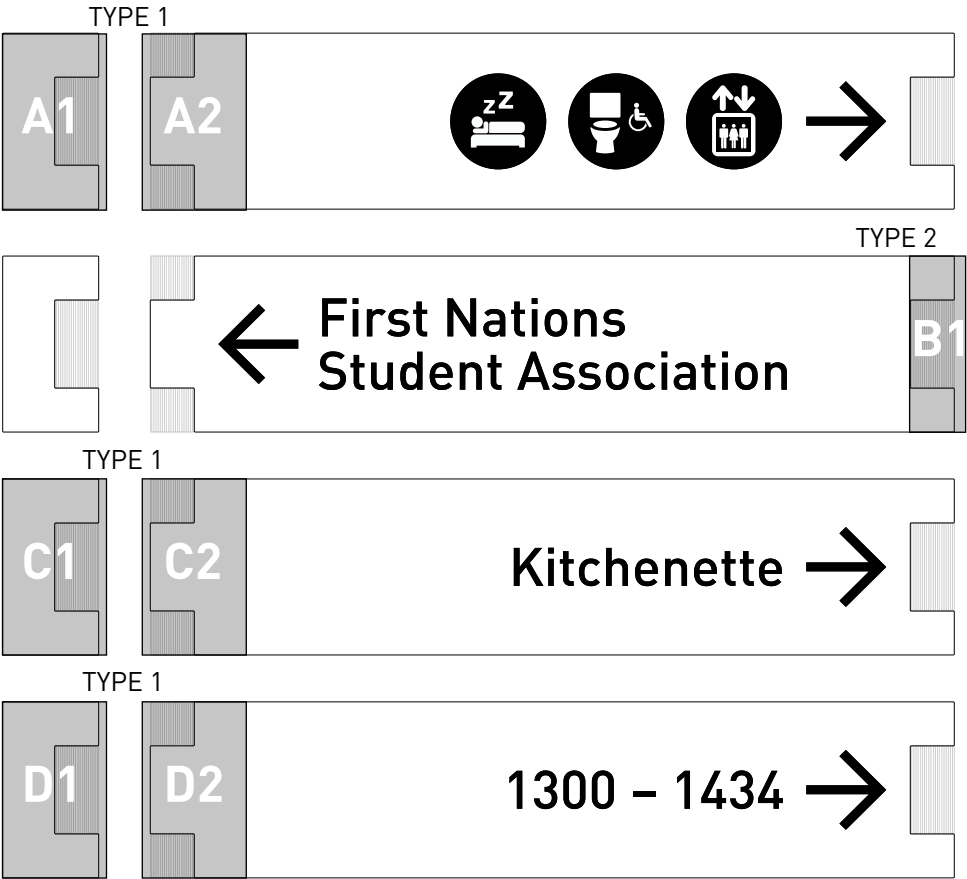

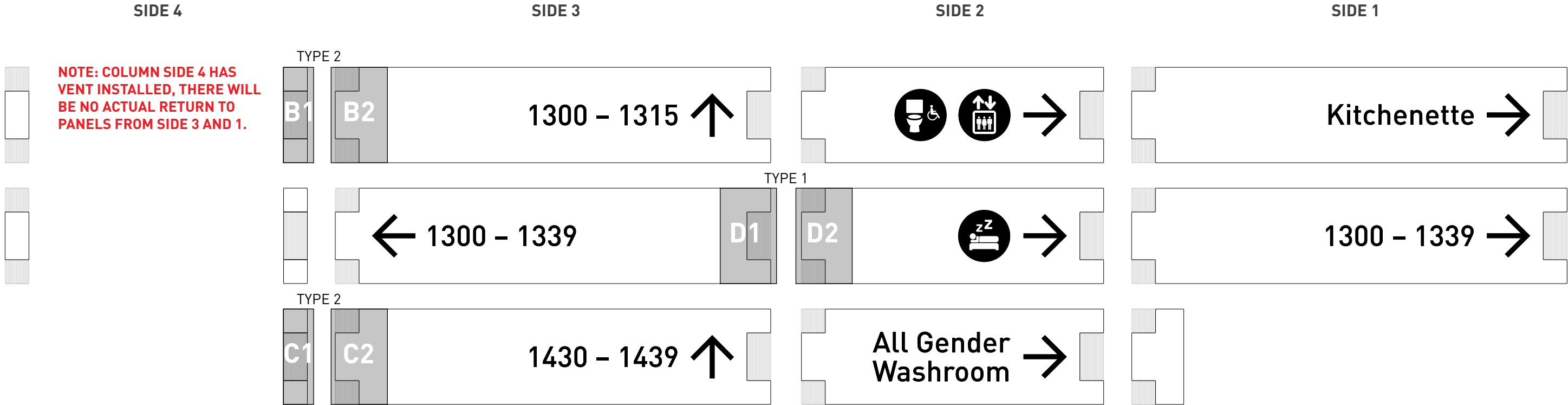



SIDE 4

SIDE 3

SIDE 2

SIDE 1

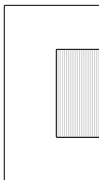
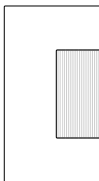
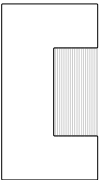
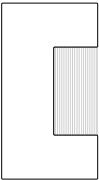
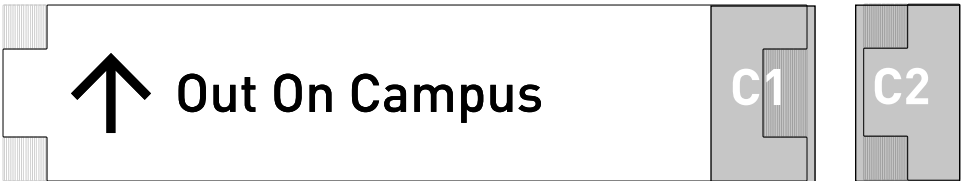
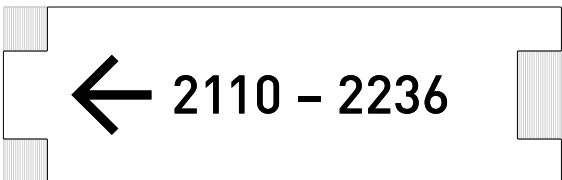

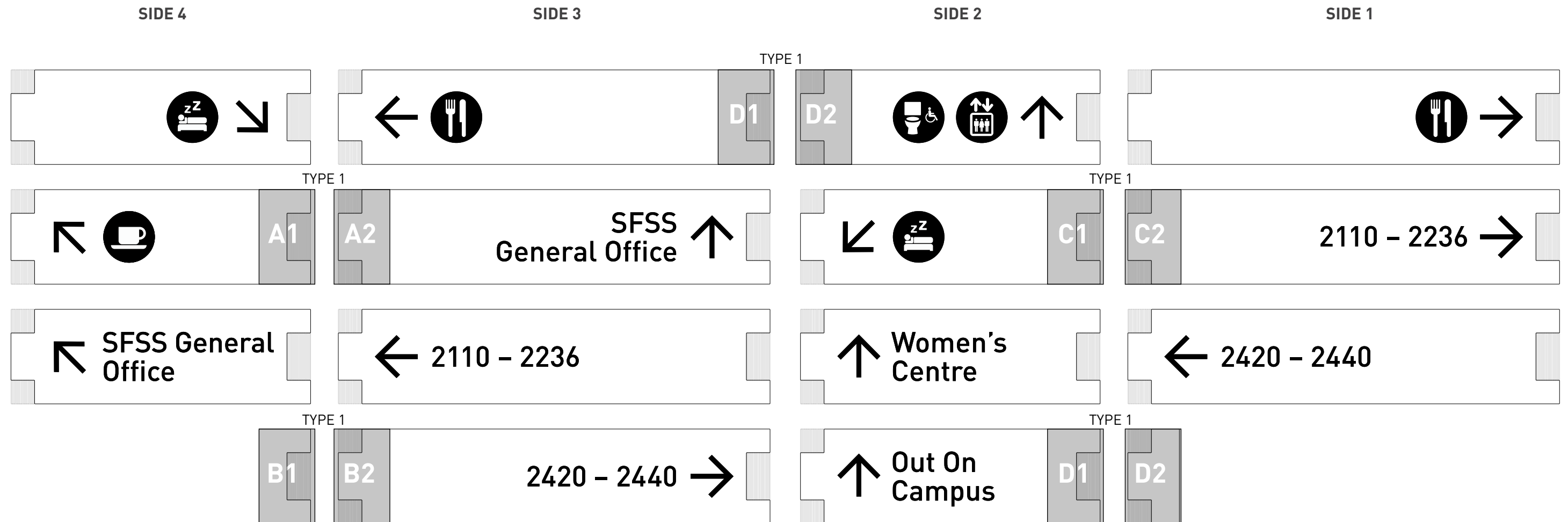
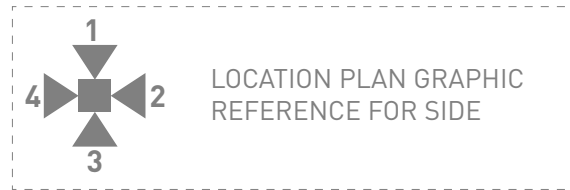



SIDE 4

SIDE 3

SIDE 2

SIDE 1

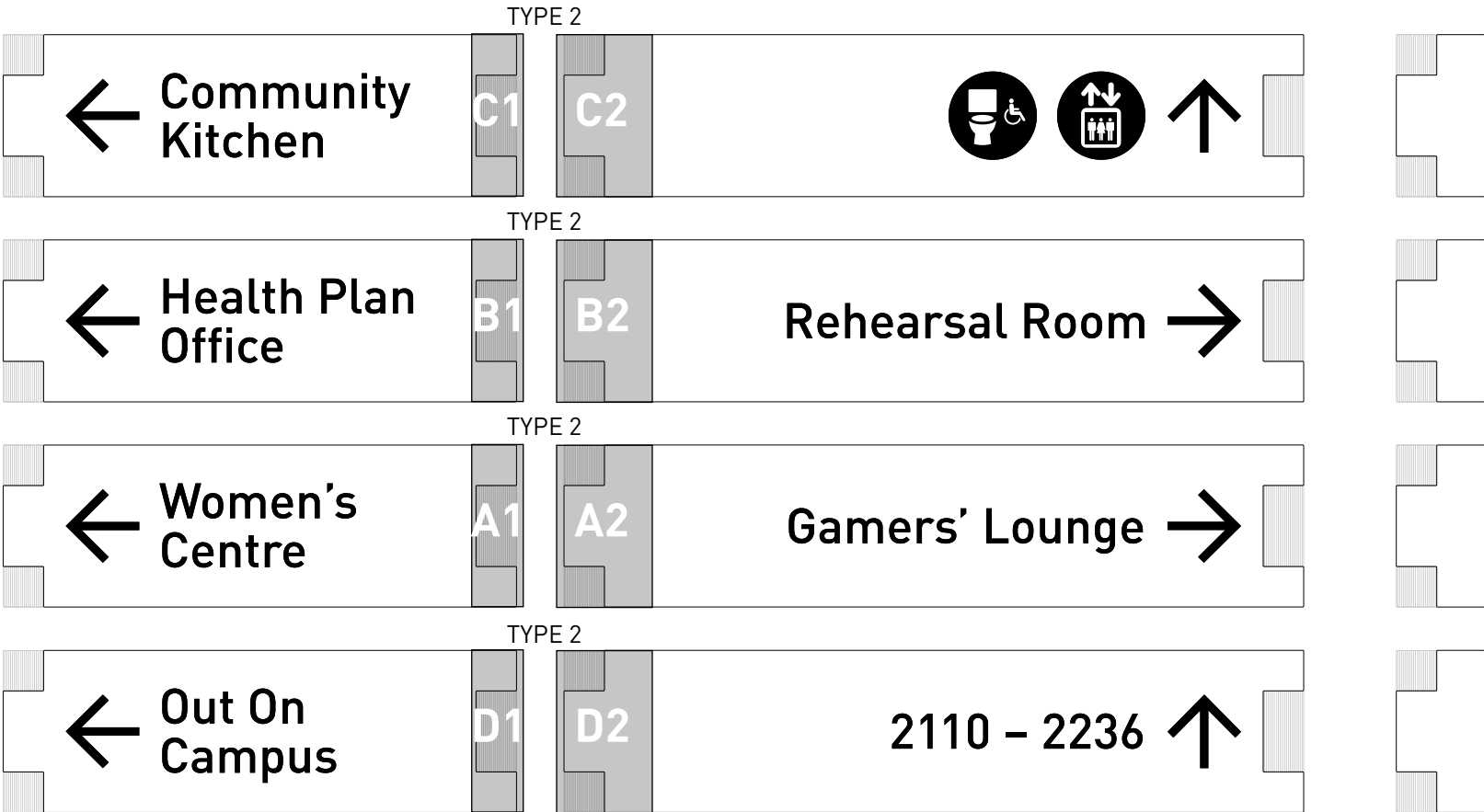

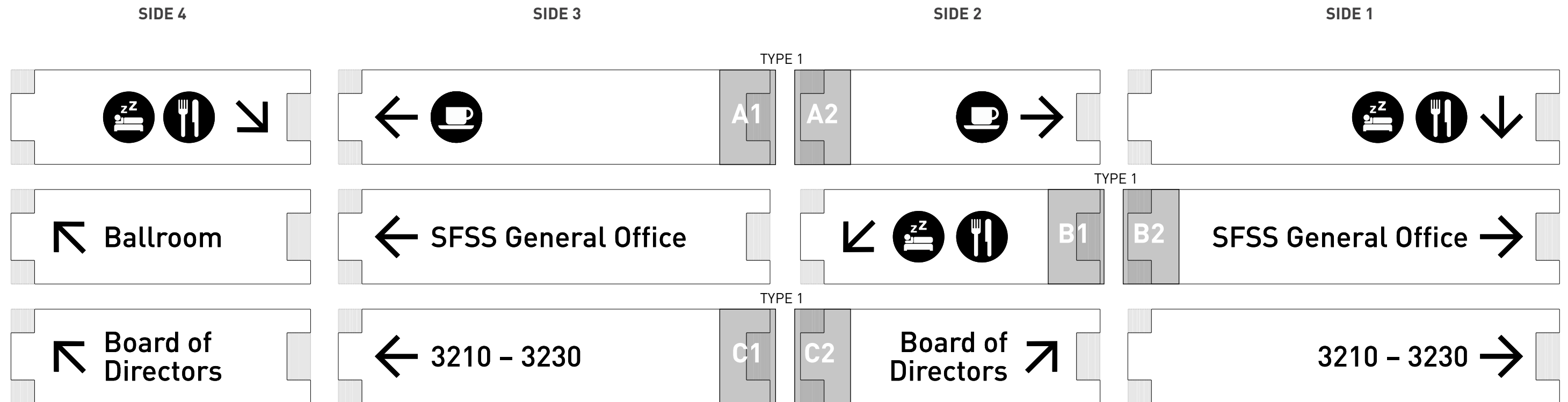
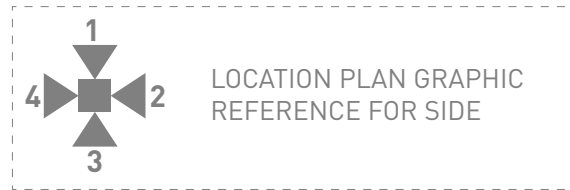

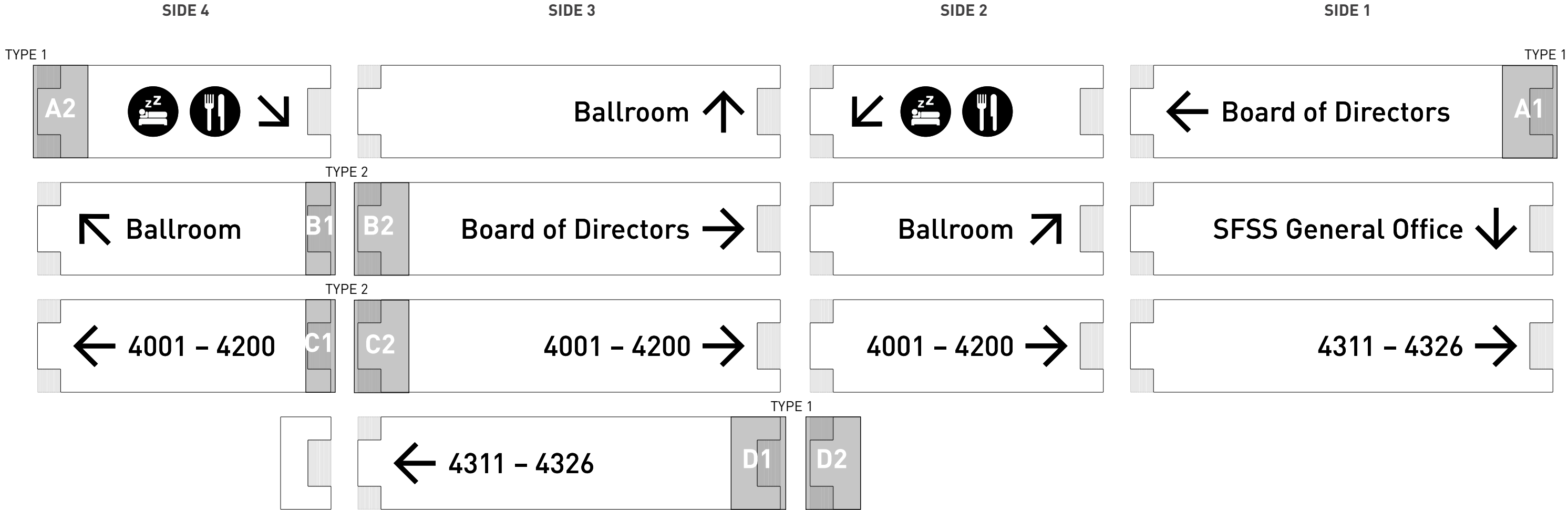

SFU SUB EGD + WAYFINDING | IFC - REVISED CONTENT | 2019.08.08 | P.10

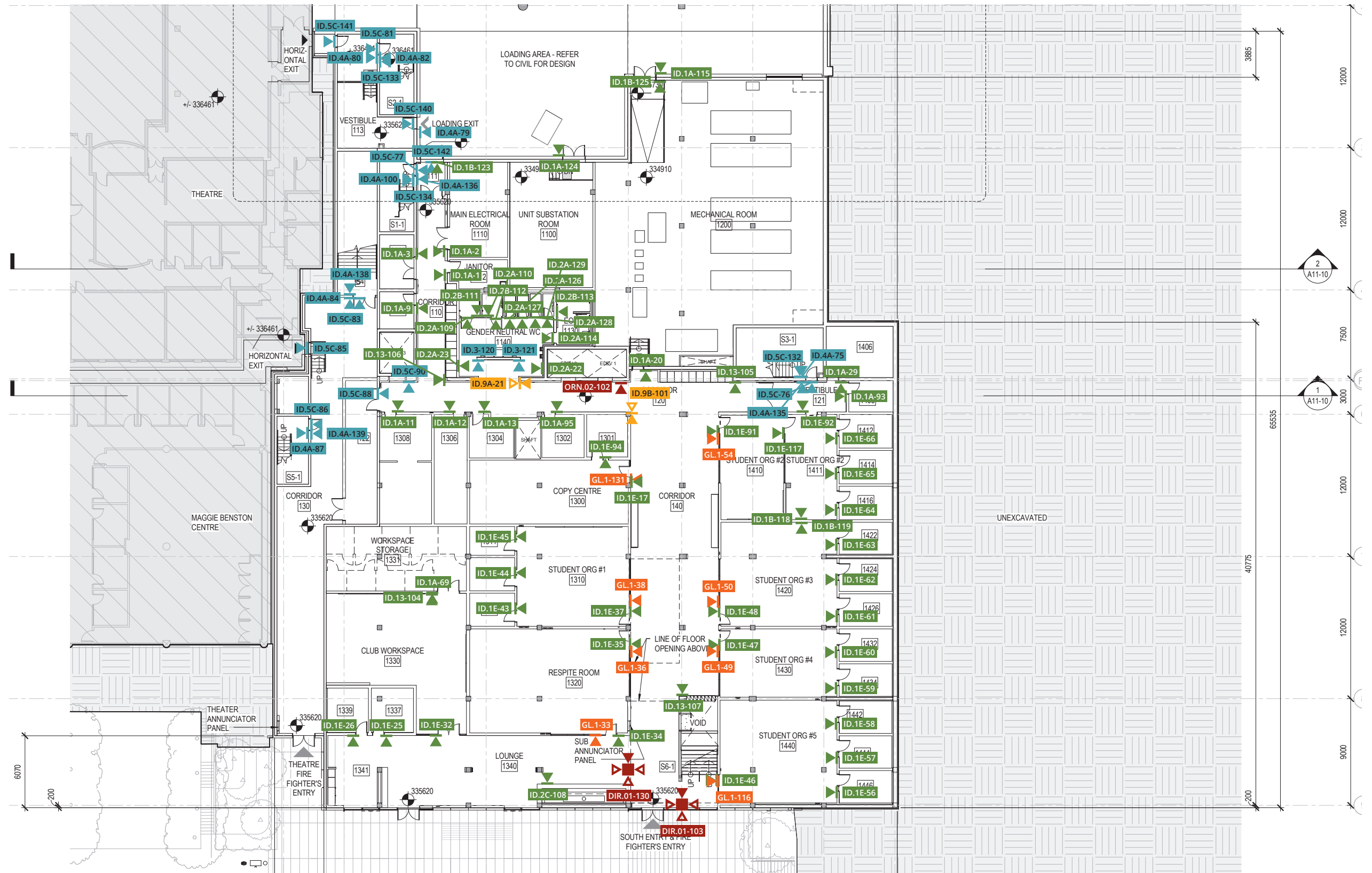

NOTE: CONTRACTOR WILL BE REQUIRED
TO TYPESET THE WORK BASED ON THE
MESSAGE SCHEDULE.

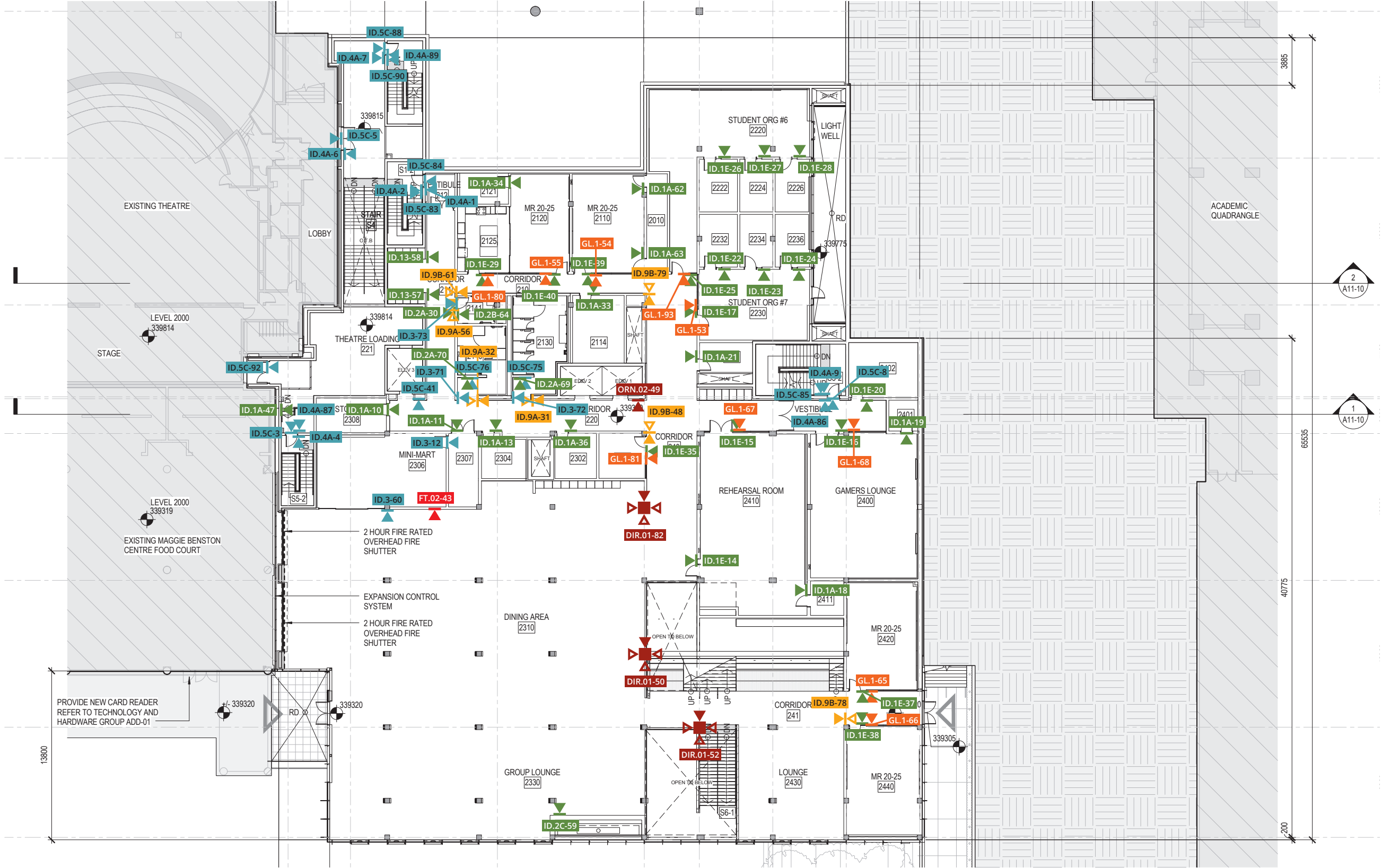

SFU SUB EGD + WAYFINDING | IFC - REVISED CONTENT | 2019.08.08 | P.12



WMW PUBLIC COMMUNICATION

DATE
AUG 8, 2019

SCALE
AS NOTED

STATUS
IFC REVISED CONTENT

NOTE: CONTRACTOR WILL BE REQUIRED
TO TYPESET THE WORK BASED ON THE
MESSAGE SCHEDULE.

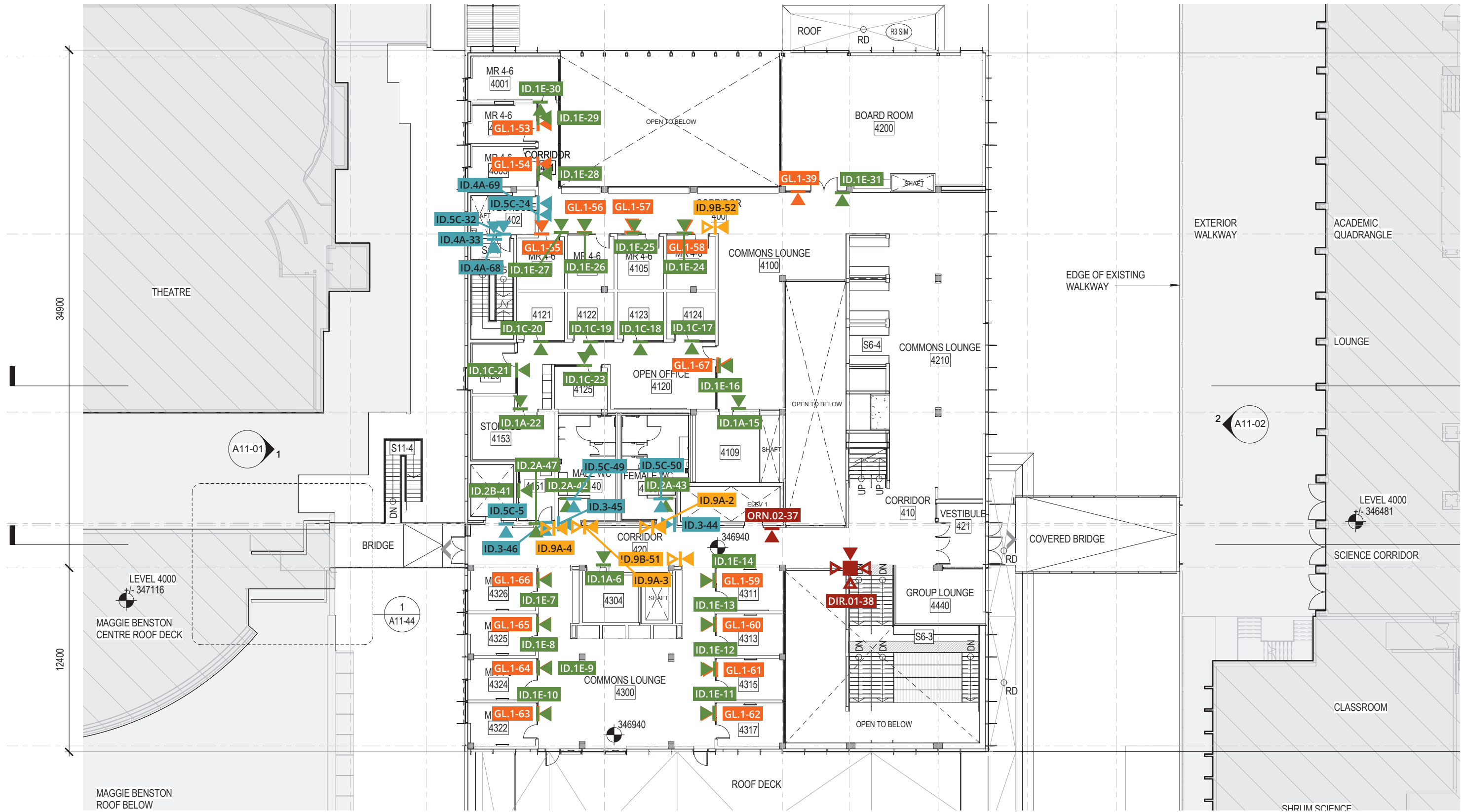

NOTE: CONTRACTOR WILL BE REQUIRED TO TYPESET THE WORK BASED ON THE MESSAGE SCHEDULE.

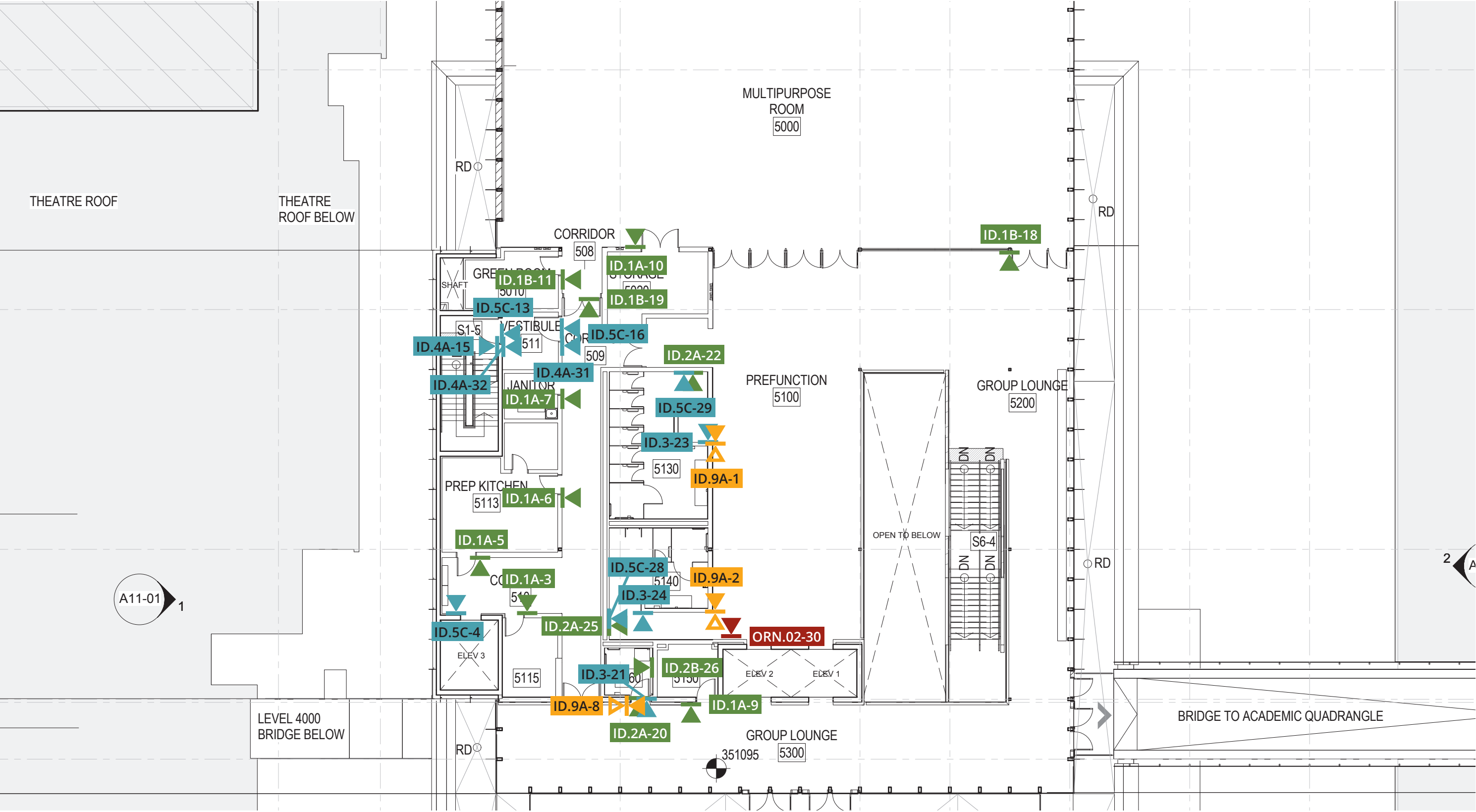

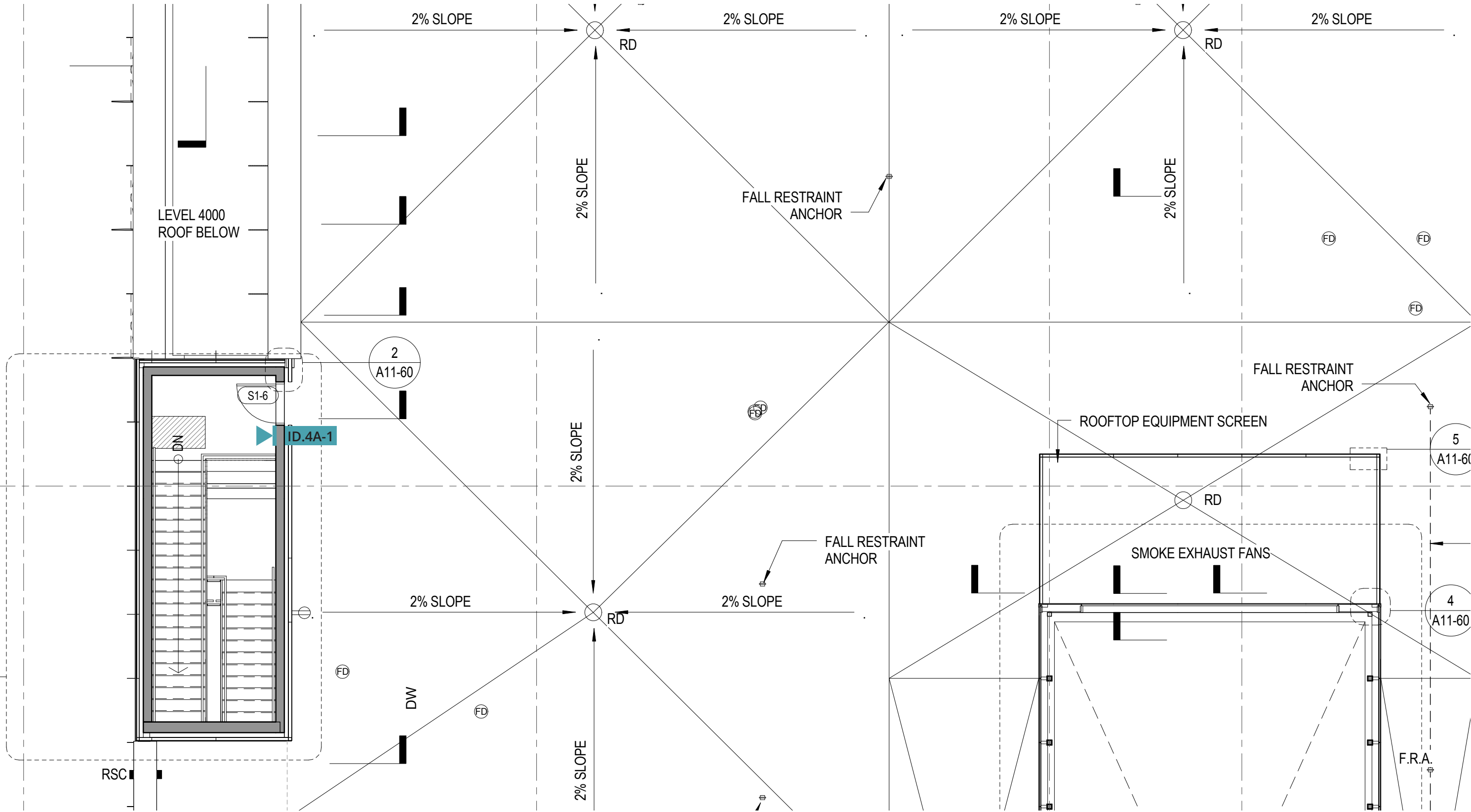

Project/State	Location	Sign ID	Message
L1			
SFU Student Union Building > SD - SFSS Client Approved 1	L1	ORN.02-102	Message Diretory Number 102
SFU Student Union Building > SD - SFSS Client Review 1	L1	☑ DIR.01-103	
SFU Student Union Building > SD - SFSS Client Review 1	L1	☑ DIR.01-130	
SFU Student Union Building > SD - SFSS Client Approved 1	L1	ID.13-104	
SFU Student Union Building > SD - SFSS Client Approved 1	L1	ID.13-105	
SFU Student Union Building > SD - SFSS Client Approved 1	L1	ID.13-106	
SFU Student Union Building > SD - SFSS Client Approved 1	L1	ID.13-107	Notice Insert Insert to be made by client
1/63			

Project/State	Location	Sign ID	Message
SFU Student Union Building > SD - SFSS Client Review 1	L1	☑ ID.1A-1	Room Number 1112 Room Name Custodial Braille 1112 Custodial
SFU Student Union Building > SD - SFSS Client Review 1	L1	☑ ID.1A-2	Room Number 1110 Room Name Main Electrical Room Braille 1110 Main Electrical Room
SFU Student Union Building > SD - SFSS Client Review 1	L1	☑ ID.1A-3	Room Number 1111 Room Name Storage Braille 1111 Storage
SFU Student Union Building > SD - SFSS Client Review 1	L1	☑ ID.1A-9	Room Number 1113 Room Name Storage Braille 1113 Storage
SFU Student Union Building > SD - SFSS Client Review 1	L1	☑ ID.1A-11	Room Number 1308 Room Name Storage Braille 1308 Storage
2/63			

Project/State	Location	Sign ID	Message
SFU Student Union Building > SD - SFSS Client Review 1	L1	☑ ID.1A-12	Room Number 1306 Room Name Storage Braille 1306 Storage
SFU Student Union Building > SD - SFSS Client Review 1	L1	☑ ID.1A-13	Room Number 1304 Room Name IT Braille 1304 IT
SFU Student Union Building > SD - SFSS Client Review 1	L1	☑ ID.1A-20	Room Number 1200 Room Name Mechanical Braille 1200 Mechanical
SFU Student Union Building > SD - SFSS Client Review 1	L1	☑ ID.1A-29	Room Number 1406 Room Name Storage Braille 1406 Storage
SFU Student Union Building > SD - SFSS Client Review 1	L1	☑ ID.1A-69	Room Number 1331 Room Name Storage Braille 1331 Storage
3/63			

Project/State	Location	Sign ID	Message
SFU Student Union Building > SD - SFSS Client Review 1	L1	✔ ID.1A-93	Room Number 1408 Room Name Storage Braille 1408 Storage
SFU Student Union Building > SD - SFSS Client Review 1	L1	✔ ID.1A-95	Room Number 1302 Room Name Storage Braille 1302 Storage
SFU Student Union Building > SD - SFSS Client Review 1	L1	✔ ID.1A-115	Room Number 1200 Room Name Mechanical Braille 1200 Mechanical
SFU Student Union Building > SD - SFSS Client Review 1	L1	✔ ID.1A-124	Room Number 1100 Room Name Unit Substation Room Braille 1100 Unit Substation Room
SFU Student Union Building > SD - SFSS Client Review 1	L1	✔ ID.1B-118	Room Number 1420 Braille 1420





Project/State	Location	Sign ID	Message
SFU Student Union Building > SD - SFSS Client Review 1	L1	✔ ID.1B-119	Room Number 1411 Braille 1411
SFU Student Union Building > SD - SFSS Client Review 1	L1	✔ ID.1B-123	Room Number Loading Braille Loading
SFU Student Union Building > SD - SFSS Client Review 1	L1	✔ ID.1B-125	Room Number Loading Braille Loading
SFU Student Union Building > SD - SFSS Client Review 1	L1	✔ ID.1E-17	Room Number 1300 Braille 1300 Lg Insert 1 Provided by client
SFU Student Union Building > SD - SFSS Client Review 1	L1	✔ ID.1E-25	Room Number 1337 Braille 1337 Lg Insert 1 Provided by client
SFU Student Union Building > SD - SFSS Client Review 1	L1	✔ ID.1E-26	Room Number 1339 Braille 1339 Lg Insert 1 Provided by client

Project/State	Location	Sign ID	Message
SFU Student Union Building > SD - SFSS Client Review 1	L1	✔ ID.1E-32	Room Number 1330 Braille 1330 Lg Insert 1 Provided by client
SFU Student Union Building > SD - SFSS Client Review 1	L1	✔ ID.1E-34	Room Number 1320 Braille 1320 Lg Insert 1 Provided by client
SFU Student Union Building > SD - SFSS Client Review 1	L1	✔ ID.1E-35	Room Number 1320 Braille 1320 Lg Insert 1 Provided by client
SFU Student Union Building > SD - SFSS Client Review 1	L1	✔ ID.1E-37	Room Number 1310 Braille 1310 Lg Insert 1 Provided by clientLg Insert
SFU Student Union Building > SD - SFSS Client Review 1	L1	✔ ID.1E-43	Room Number 1315 Braille 1315 Lg Insert 1 Provided by client



Project/State	Location	Sign ID	Message
SFU Student Union Building > SD - SFSS Client Review 1	L1	✔ ID.1E-44	Room Number 1313 Braille 1313 Lg Insert 1 Provided by client
SFU Student Union Building > SD - SFSS Client Review 1	L1	✔ ID.1E-45	Room Number 1311 Braille 1311 Lg Insert 1 Provided by client
SFU Student Union Building > SD - SFSS Client Review 1	L1	✔ ID.1E-46	Room Number 1440 Braille 1440 Lg Insert 1 Provided by clientLg Insert
SFU Student Union Building > SD - SFSS Client Review 1	L1	✔ ID.1E-47	Room Number 1430 Braille 1430 Lg Insert 1 Provided by clientLg Insert
SFU Student Union Building > SD - SFSS Client Review 1	L1	✔ ID.1E-48	Room Number 1420 Braille 1420 Lg Insert 1 Provided by client
7/63			

Project/State	Location	Sign ID	Message
SFU Student Union Building > SD - SFSS Client Review 1	L1	✔ ID.1E-56	Room Number 1446 Braille 1446 Lg Insert 1 Provided by client
SFU Student Union Building > SD - SFSS Client Review 1	L1	✔ ID.1E-57	Room Number 1444 Braille 1444 Lg Insert 1 Provided by client
SFU Student Union Building > SD - SFSS Client Review 1	L1	✔ ID.1E-58	Room Number 1442 Braille 1442 Lg Insert 1 Provided by client
SFU Student Union Building > SD - SFSS Client Review 1	L1	✔ ID.1E-59	Room Number 1434 Braille 1434 Lg Insert 1 Provided by client
SFU Student Union Building > SD - SFSS Client Review 1	L1	✔ ID.1E-60	Room Number 1432 Braille 1432 Lg Insert 1 Provided by client
8/63			

Project/State	Location	Sign ID	Message
SFU Student Union Building > SD - SFSS Client Review 1	L1	✔ ID.1E-61	Room Number 1426 Braille 1426 Lg Insert 1 Provided by client
SFU Student Union Building > SD - SFSS Client Review 1	L1	✔ ID.1E-62	Room Number 1424 Braille 1424 Lg Insert 1 Provided by client
SFU Student Union Building > SD - SFSS Client Review 1	L1	✔ ID.1E-63	Room Number 1422 Braille 1422 Lg Insert 1 Provided by client
SFU Student Union Building > SD - SFSS Client Review 1	L1	✔ ID.1E-64	Room Number 1416 Braille 1416 Lg Insert 1 Provided by client
SFU Student Union Building > SD - SFSS Client Review 1	L1	✔ ID.1E-65	Room Number 1414 Braille 1414 Lg Insert 1 Provided by client
9/63			

Project/State	Location	Sign ID	Message
SFU Student Union Building > SD - SFSS Client Review 1	L1	 ID.1E-66	Room Number 1412 Braille 1412 Lg Insert 1 Provided by client
SFU Student Union Building > SD - SFSS Client Review 1	L1	 ID.1E-91	Room Number 1410 Braille 1410 Lg Insert 1 Provided by client
SFU Student Union Building > SD - SFSS Client Review 1	L1	 ID.1E-92	Room Number 1411 Braille 1411 Lg Insert 1 Provided by clientLg Insert
SFU Student Union Building > SD - SFSS Client Review 1	L1	 ID.1E-94	Room Number 1301 Braille 1301 Lg Insert 1 Provided by client
SFU Student Union Building > SD - SFSS Client Review 1	L1	 ID.1E-117	Room Number 1411 Braille 1411 Lg Insert 1 Provided by client
10/63			

Project/State	Location	Sign ID	Message
SFU Student Union Building > SD - SFSS Client Approved 1	L1	ID.2A-22	Message All Gender Washroom Symbol Toilet, Wheelchair Braille All Gender Accessible Washroom
SFU Student Union Building > SD - SFSS Client Approved 1	L1	ID.2A-23	Message All Gender Washroom Symbol Toilet, Wheelchair Braille All Gender Accessible Washroom
SFU Student Union Building > SD - SFSS Client Approved 1	L1	ID.2A-109	Message Gender Neutral Washroom Symbol Toilet, Wheelchair Braille Gender Neutral Accessible Washroom
SFU Student Union Building > SD - SFSS Client Approved 1	L1	ID.2A-110	Message Gender Neutral Washroom Symbol Toilet, Wheelchair Braille Gender Neutral Accessible Washroom
11/63			

Project/State	Location	Sign ID	Message
SFU Student Union Building > SD - SFSS Client Approved 1	L1	ID.2A-114	Message Change Room Symbol Toilet, wheelchair, shower, baby change table Braille Accessible Change Room
SFU Student Union Building > Preliminary Schematic Design	L1	ID.2A-126	Symbol Toilet Braille Gender Neutral Washroom
SFU Student Union Building > Preliminary Schematic Design	L1	ID.2A-127	Symbol Toilet Braille Gender Neutral Washroom
SFU Student Union Building > Preliminary Schematic Design	L1	ID.2A-128	Symbol Toilet Braille Gender Neutral Washroom
SFU Student Union Building > Preliminary Schematic Design	L1	ID.2A-129	Symbol Toilet Braille Gender Neutral Washroom
SFU Student Union Building > SD - SFSS Client Review 1	L1	 ID.2B-111	Message Pull for Assistance Braille Pull for Assistance
SFU Student Union Building > SD - SFSS Client Review 1	L1	 ID.2B-112	Message Pull for Assistance Braille Pull for Assistance
12/63			

Project/State	Location	Sign ID	Message
SFU Student Union Building > SD - SFSS Client Review 1	L1	✔ ID.2B-113	Symbol Pull for Assistance Icon Message Pull for Assistance Braille Pull for Assistance
SFU Student Union Building > SD - SFSS Client Review 1	L1	✔ ID.2C-108	Message Fireplace Switch Braille Fireplace Switch onRight
SFU Student Union Building > SD - SFSS Client Approved 1	L1	ID.3-120	Room Number 1140
SFU Student Union Building > SD - SFSS Client Approved 1	L1	ID.3-121	Room Number 1140
SFU Student Union Building > SD - SFSS Client Review 1	L1	✔ ID.5C-76	Message Fire Door Keep Closed No Re-Entry Braille Fire Door Keep Closed No Re-Entry
SFU Student Union Building > SD - SFSS Client Review 1	L1	✔ ID.5C-77	Message Fire Door Keep Closed No Re-Entry Braille Fire Door Keep Closed No Re-Entry

13/63

Project/State	Location	Sign ID	Message
SFU Student Union Building > SD - SFSS Client Review 1	L1	✔ ID.5C-81	Message Fire Door Keep Closed No Re-Entry Braille Fire Door Keep Closed No Re-Entry
SFU Student Union Building > SD - SFSS Client Review 1	L1	✔ ID.5C-83	Message Fire Door Keep Closed No Re-Entry Braille Fire Door Keep Closed No Re-Entry
SFU Student Union Building > SD - SFSS Client Review 1	L1	✔ ID.5C-85	Message Fire Door Keep Closed No Re-Entry Braille Fire Door Keep Closed No Re-Entry
SFU Student Union Building > SD - SFSS Client Review 1	L1	✔ ID.5C-86	Message Fire Door Keep Closed No Re-Entry Braille Fire Door Keep Closed No Re-Entry
SFU Student Union Building > SD - SFSS Client Review 1	L1	✔ ID.5C-88	Message Fire Door Keep Closed No Re-Entry Braille Fire Door Keep Closed No Re-Entry

14/63

Project/State	Location	Sign ID	Message
SFU Student Union Building > SD - SFSS Client Review 1	L1	✔ ID.5C-90	Message Service Elevator Braille Service Elevator
SFU Student Union Building > SD - SFSS Client Review 1	L1	✔ ID.5C-132	Message Stairs Exit to Exterior on Floor 3 Braille Stairs Exit to Exterior on Floor 3
SFU Student Union Building > SD - SFSS Client Review 1	L1	✔ ID.5C-133	Message Stairs Exit to Exterior on Floor 3 Braille Stairs Exit to Exterior on Floor 3
SFU Student Union Building > SD - SFSS Client Review 1	L1	✔ ID.5C-134	Message Stairs Exit to Exterior on Floor 3 Braille Stairs Exit to Exterior on Floor 3
SFU Student Union Building > SD - SFSS Client Review 1	L1	✔ ID.5C-140	Message Fire Door Keep Closed No Re-Entry Braille Fire Door Keep Closed No Re-Entry
SFU Student Union Building > SD - SFSS Client Review 1	L1	✔ ID.5C-141	Message Fire Door Keep Closed No Re-Entry Braille Fire Door Keep Closed No Re-Entry

15/63

Project/State	Location	Sign ID	Message
SFU Student Union Building > SD - SFSS Client Review 1	L1	✔ ID.5C-142	Message Fire Door Keep Closed No Re-Entry Braille Fire Door Keep Closed No Re-Entry
SFU Student Union Building > SD - SFSS Client Review 1	L1	✔ ID.4A-75	Message Floor # 1 Stair Stair 3 Braille Floor 1 Stair 3
SFU Student Union Building > SD - SFSS Client Review 1	L1	✔ ID.4A-79	Message Floor # 1 Stair Stair 2 Braille Floor 1 Stair 2
SFU Student Union Building > SD - SFSS Client Review 1	L1	✔ ID.4A-80	Message Floor # 1 Stair Stair 2 Braille Floor 1 Stair 2
16/63			

Project/State	Location	Sign ID	Message
SFU Student Union Building > SD - SFSS Client Review 1	L1	✔ ID.4A-82	Message Floor # 1 Stair Stair 2 Braille Floor 1 Stair 2
SFU Student Union Building > SD - SFSS Client Review 1	L1	✔ ID.4A-84	Message Floor # 1 Stair Stair 4 Braille Floor 1 Stair 4
SFU Student Union Building > SD - SFSS Client Review 1	L1	✔ ID.4A-87	Message Floor # 1 Stair Stair 5 Braille Floor 1 Stair 5
SFU Student Union Building > SD - SFSS Client Review 1	L1	✔ ID.4A-100	Message Floor # 1 Stair Stair 1 Braille Floor 1 Stair 1
17/63			

Project/State	Location	Sign ID	Message
SFU Student Union Building > SD - SFSS Client Review 1	L1	✔ ID.4A-135	Message Floor # 1 Stair Stair 3 Braille Floor 1 Stair 3
SFU Student Union Building > SD - SFSS Client Review 1	L1	✔ ID.4A-136	Message Floor # 1 Stair Stair 1 Braille Floor 1 Stair 1
SFU Student Union Building > SD - SFSS Client Review 1	L1	✔ ID.4A-138	Message Floor # 1 Stair Stair 4 Braille Floor 1 Stair 4
SFU Student Union Building > SD - SFSS Client Review 1	L1	✔ ID.4A-139	Message Floor # 1 Stair Stair 5 Braille Floor 1 Stair 5
18/63			

Project/State	Location	Sign ID	Message
SFU Student Union Building > SD - SFSS Client Review 1	L1	✔ ID.9A-21	Symbol Toilet, Wheelchair
SFU Student Union Building > SD - SFSS Client Review 1	L1	✔ ID.9B-101	Symbol Washroom, Elevator, Arrow
SFU Student Union Building > SD - SFSS Client Approved 1	L1	GL.1-33	Message Nap Room
SFU Student Union Building > SD - SFSS Client Approved 1	L1	GL.1-36	Message Nap Room
SFU Student Union Building > SD - SFSS Client Approved 1	L1	GL.1-38	Message 1310
SFU Student Union Building > SD - SFSS Client Approved 1	L1	GL.1-49	Message 1430
SFU Student Union Building > SD - SFSS Client Approved 1	L1	GL.1-50	Message 1420
19/63			

Project/State	Location	Sign ID	Message
SFU Student Union Building > SD - SFSS Client Approved 1	L1	GL.1-54	Message 1410
SFU Student Union Building > SD - SFSS Client Approved 1	L1	GL.1-116	Message 1440
SFU Student Union Building > SD - SFSS Client Approved 1	L1	GL.1-131	Message 1300
L2			
SFU Student Union Building > SD - SFSS Client Approved 1	L2	FT.02-43	
SFU Student Union Building > SD - SFSS Client Approved 1	L2	ORN.02-49	Number 49
SFU Student Union Building > SD - SFSS Client Review 1	L2	✔ DIR.01-50	
SFU Student Union Building > SD - SFSS Client Review 1	L2	✔ DIR.01-52	
20/63			

Project/State	Location	Sign ID	Message
SFU Student Union Building > SD - SFSS Client Review 1	L2	✔ DIR.01-82	
SFU Student Union Building > SD - SFSS Client Approved 1	L2	ID.13-57	
SFU Student Union Building > SD - SFSS Client Approved 1	L2	ID.13-58	
SFU Student Union Building > SD - SFSS Client Review 1	L2	✔ ID.1A-10	Room Number 2308 Room Name Storage Braille 2308 Storage
SFU Student Union Building > SD - SFSS Client Review 1	L2	✔ ID.1A-11	Room Number 2307 Room Name Storage Braille 2307 Storage
SFU Student Union Building > SD - SFSS Client Review 1	L2	✔ ID.1A-13	Room Number 2304 Room Name IT Braille 2304 IT
21/63			

Project/State	Location	Sign ID	Message
SFU Student Union Building > SD - SFSS Client Review 1	L2	✔ ID.1A-18	Room Number 2411 Room Name Storage Braille 2411 Storage
SFU Student Union Building > SD - SFSS Client Review 1	L2	✔ ID.1A-19	Room Number 2401 Room Name Storage Braille 2401
SFU Student Union Building > SD - SFSS Client Review 1	L2	✔ ID.1A-21	Room Number 2240 Room Name Storage Braille 2240 Storage
SFU Student Union Building > SD - SFSS Client Review 1	L2	✔ ID.1A-33	Room Number 2114 Room Name Electrical Braille 2114 Electrical
SFU Student Union Building > SD - SFSS Client Review 1	L2	✔ ID.1A-34	Room Number 2121 Room Name Storage Braille 2121
22/63			



Project/State	Location	Sign ID	Message
SFU Student Union Building > SD - SFSS Client Review 1	L2	✔ ID.1A-36	Room Number 2302 Room Name Storage Braille 2302 Storage
SFU Student Union Building > SD - SFSS Client Review 1	L2	⓪ ID.1A-47	Room Number 221 Room Name Theatre Loading Braille 221 Theatre Loading
SFU Student Union Building > SD - SFSS Client Review 1	L2	✔ ID.1A-62	Room Number 2010 Room Name Storage Braille 2010 Storage
SFU Student Union Building > SD - SFSS Client Review 1	L2	✔ ID.1A-63	Room Number 2010 Room Name Storage Braille 2010 Storage
SFU Student Union Building > SD - SFSS Client Review 1	L2	✔ ID.1E-14	Room Number 2410 Braille 2410 Lg Insert 1 Provided by client
23/63			

Project/State	Location	Sign ID	Message
SFU Student Union Building > SD - SFSS Client Review 1	L2	✔ ID.1E-15	Room Number 2410 Braille 2410 Lg Insert 1 Provided by client
SFU Student Union Building > SD - SFSS Client Review 1	L2	✔ ID.1E-16	Room Number 2400 Braille 2400 Lg Insert 1 Provided by client
SFU Student Union Building > SD - SFSS Client Review 1	L2	✔ ID.1E-17	Room Number 2230 Braille 2230 Lg Insert 1 Provided by client
SFU Student Union Building > SD - SFSS Client Review 1	L2	✔ ID.1E-20	Room Number 2402 Braille 2402 Lg Insert 1 Provided by client
SFU Student Union Building > SD - SFSS Client Review 1	L2	✔ ID.1E-22	Room Number 2232 Braille 2232 Lg Insert 1 Provided by client
24/63			





Project/State	Location	Sign ID	Message
SFU Student Union Building > SD - SFSS Client Review 1	L2	✔ ID.1E-23	Room Number 2234 Braille 2234 Lg Insert 1 Provided by client
SFU Student Union Building > SD - SFSS Client Review 1	L2	✔ ID.1E-24	Room Number 2236 Braille 2236 Lg Insert 1 Provided by client
SFU Student Union Building > SD - SFSS Client Review 1	L2	✔ ID.1E-25	Room Number 2220 Braille 2220 Lg Insert 1 Provided by client
SFU Student Union Building > SD - SFSS Client Review 1	L2	✔ ID.1E-26	Room Number 2222 Braille 2222 Lg Insert 1 Provided by client
SFU Student Union Building > SD - SFSS Client Review 1	L2	✔ ID.1E-27	Room Number 2224 Braille 2224 Lg Insert 1 Provided by client
25/63			

Project/State	Location	Sign ID	Message
SFU Student Union Building > SD - SFSS Client Review 1	L2	✔ ID.1E-28	Room Number 2226 Braille 2226 Lg Insert 1 Provided by client
SFU Student Union Building > SD - SFSS Client Review 1	L2	✔ ID.1E-29	Room Number 2125 Braille 2125 Lg Insert 1 Provided by client
SFU Student Union Building > SD - SFSS Client Review 1	L2	✔ ID.1E-35	Room Number 2301 Braille 2301 Lg Insert 1 Provided by client
SFU Student Union Building > SD - SFSS Client Review 1	L2	✔ ID.1E-37	Room Number 2420 Braille 2420 Lg Insert 1 Provided by client
SFU Student Union Building > SD - SFSS Client Review 1	L2	✔ ID.1E-38	Room Number 2440 Braille 2440 Lg Insert 1 Provided by client
26/63			







Project/State	Location	Sign ID	Message
SFU Student Union Building > SD - SFSS Client Review 1	L2	✔ ID.1E-39	Room Number 2110 Braille 2110 Lg Insert 1 Provided by client
SFU Student Union Building > SD - SFSS Client Review 1	L2	✔ ID.1E-40	Room Number 2120 Braille 2120 Lg Insert 1 Provided by client
SFU Student Union Building > SD - SFSS Client Approved 1	L2	ID.2A-30	Message Accessible Washroom Symbol Toilet, Wheelchair Braille Accessible Washroom
SFU Student Union Building > SD - SFSS Client Approved 1	L2	ID.2A-69	Message Women Washroom Symbol Female Icon, Toilet Braille Women Washroom
SFU Student Union Building > SD - SFSS Client Approved 1	L2	ID.2A-70	Message Male Washroom Symbol Male Icon, Wheelchair Braille Male Washroom
27/63			

Project/State	Location	Sign ID	Message
SFU Student Union Building > SD - SFSS Client Review 1	L2	 ID.2B-64	Symbol Pull for Assistance Icon Message Pull for Assistance Braille Pull for Assistance
SFU Student Union Building > SD - SFSS Client Review 1	L2	 ID.2C-59	Message Fireplace Switch Braille Fireplace Switch on Right
SFU Student Union Building > SD - SFSS Client Approved 1	L2	ID.3-12	Room Number 2306
SFU Student Union Building > SD - SFSS Client Approved 1	L2	ID.3-60	Room Number 2306
SFU Student Union Building > SD - SFSS Client Approved 1	L2	ID.3-71	Room Number 2140
SFU Student Union Building > SD - SFSS Client Approved 1	L2	ID.3-72	Room Number 2130
SFU Student Union Building > SD - SFSS Client Approved 1	L2	ID.3-73	Room Number 2141

28/63

Project/State	Location	Sign ID	Message
SFU Student Union Building > SD - SFSS Client Review 1	L2	 ID.5C-3	Message Fire Door Keep Closed No Re-Entry Braille Fire Door Keep Closed No Re-Entry
SFU Student Union Building > SD - SFSS Client Review 1	L2	 ID.5C-5	Message Fire Door Keep Closed No Re-Entry Braille Fire Door Keep Closed No Re-Entry
SFU Student Union Building > SD - SFSS Client Review 1	L2	 ID.5C-8	Message Fire Door Keep Closed No Re-Entry Braille Fire Door Keep Closed No Re-Entry
SFU Student Union Building > SD - SFSS Client Review 1	L2	 ID.5C-41	Message Service Elevator Braille Service Elevator
SFU Student Union Building > SD - SFSS Client Review 1	L2	 ID.5C-75	Message All Gender Washroom Located on Floor 1 Braille All Gender Washroom Located on Floor 1

29/63

Project/State	Location	Sign ID	Message
SFU Student Union Building > SD - SFSS Client Review 1	L2	 ID.5C-76	Message All Gender Washroom Located on Floor 1 Braille All Gender Washroom Located on Floor 1
SFU Student Union Building > SD - SFSS Client Review 1	L2	 ID.5C-83	Message Stairs Exit to Exterior on Floor 3 Braille Stairs Exit to Exterior on Floor 3
SFU Student Union Building > SD - SFSS Client Review 1	L2	 ID.5C-84	Message Fire Door Keep Closed No Re-Entry Braille Fire Door Keep Closed No Re-Entry
SFU Student Union Building > SD - SFSS Client Review 1	L2	 ID.5C-85	Message Stairs Exit to Exterior on Floor 3 Braille Stairs Exit to Exterior on Floor 3
SFU Student Union Building > SD - SFSS Client Review 1	L2	 ID.5C-88	Message Fire Door Keep Closed No Re-Entry Braille Fire Door Keep Closed No Re-Entry
SFU Student Union Building > SD - SFSS Client Review 1	L2	 ID.5C-90	Message Stairs Exit to Exterior on Floor 3 Braille Stairs Exit to Exterior on Floor 3

30/63

Project/State	Location	Sign ID	Message
SFU Student Union Building > SD - SFSS Client Review 1	L2	✔ ID.5C-92	Message Fire Door Keep Closed Braille Fire Door Keep Closed
SFU Student Union Building > SD - SFSS Client Review 1	L2	✔ ID.4A-1	Message Floor # 2 Stair 1 Braille Floor 2 Stair 1
SFU Student Union Building > SD - SFSS Client Review 1	L2	✔ ID.4A-2	Message Floor # 2 Stair Stair 1 Braille Floor 2 Stair 1
SFU Student Union Building > SD - SFSS Client Review 1	L2	✔ ID.4A-4	Message Floor # 2 Stair Stair 5 Braille Floor 2 Stair 5
31/63			

Project/State	Location	Sign ID	Message
SFU Student Union Building > SD - SFSS Client Review 1	L2	✔ ID.4A-6	Message Floor # 2 Stair Stair 4 Braille Floor 2 stair 4
SFU Student Union Building > SD - SFSS Client Review 1	L2	✔ ID.4A-7	Message Floor # 2 Stair Stair 2 Braille Floor 2 Stair 2
SFU Student Union Building > SD - SFSS Client Review 1	L2	✔ ID.4A-9	Message Floor # 2 Stair Stair 3 Braille Floor 2 Stair 3
SFU Student Union Building > SD - SFSS Client Review 1	L2	✔ ID.4A-86	Message Floor # 2 Stair Stair 3 Braille Floor 2 Stair 3
32/63			

Project/State	Location	Sign ID	Message
SFU Student Union Building > SD - SFSS Client Review 1	L2	✔ ID.4A-87	Message Floor # 2 Stair Stair 5 Braille Floor 2 Stair 5
SFU Student Union Building > SD - SFSS Client Review 1	L2	✔ ID.4A-89	Message Floor # 2 Stair Stair 2 Braille Floor 2 Stair 2
SFU Student Union Building > SD - SFSS Client Review 1	L2	✔ ID.9A-31	Symbol Female Icon, Toilet
SFU Student Union Building > SD - SFSS Client Review 1	L2	✔ ID.9A-32	Symbol Male Icon, Wheelchair
SFU Student Union Building > SD - SFSS Client Review 1	L2	✔ ID.9A-56	Symbol Toilet, Wheelchair
33/63			

Project/State	Location	Sign ID	Message
SFU Student Union Building > SD - SFSS Client Review 1	L2	✔ ID.9B-48	Symbol Washroom, Elevator, Arrow
SFU Student Union Building > SD - SFSS Client Review 1	L2	✔ ID.9B-61	Symbol Toilet, Wheelchair, Arrow Left
SFU Student Union Building > SD - SFSS Client Review 1	L2	✔ ID.9B-78	Message Rooms 2420-2440
SFU Student Union Building > SD - SFSS Client Review 1	L2	✔ ID.9B-79	Message Rooms 2110-2125, Community Kitchen Symbol Arrow Left
SFU Student Union Building > SD - SFSS Client Approved 1	L2	GL.1-53	Message Out On Campus
SFU Student Union Building > SD - SFSS Client Approved 1	L2	GL.1-54	Message Women's Lounge
SFU Student Union Building > SD - SFSS Client Approved 1	L2	GL.1-55	Message 2120
34/63			

Project/State	Location	Sign ID	Message
SFU Student Union Building > SD - SFSS Client Approved 1	L2	GL.1-65	Message 2420
SFU Student Union Building > SD - SFSS Client Approved 1	L2	GL.1-66	Message 2440
SFU Student Union Building > SD - SFSS Client Approved 1	L2	GL.1-67	Message Rehearsal Room
SFU Student Union Building > SD - SFSS Client Approved 1	L2	GL.1-68	Message Gamers' Lounge
SFU Student Union Building > SD - SFSS Client Approved 1	L2	GL.1-80	Message Community Kitchen
SFU Student Union Building > SD - SFSS Client Approved 1	L2	GL.1-81	Message Health Plan
SFU Student Union Building > SD - SFSS Client Approved 1	L2	GL.1-93	Message Women's Centre
L3			
35/63			

Project/State	Location	Sign ID	Message
SFU Student Union Building > SD - SFSS Client Approved 1	L3	FT.01-46	Number 46
SFU Student Union Building > SD - SFSS Client Approved 1	L3	ORN.02-45	Number 45
SFU Student Union Building > SD - SFSS Client Approved 1	L3	ORN.02-76	Number 76
SFU Student Union Building > SD - SFSS Client Review 1	L3	✔ DIR.01-47	
SFU Student Union Building > SD - SFSS Client Review 1	L3	✔ ID.1A-4	Room Number 3240 Room Name Custodial Braille 3240
SFU Student Union Building > SD - SFSS Client Review 1	L3	✔ ID.1A-9	Room Number 3304 Room Name IT Braille 3304 IT
36/63			

Project/State	Location	Sign ID	Message
SFU Student Union Building > SD - SFSS Client Review 1	L3	✔ ID.1A-26	Room Number 3340 Room Name Storage Braille 3340
SFU Student Union Building > SD - SFSS Client Review 1	L3	✔ ID.1A-37	Room Number 3129 Room Name Storage Braille 3129
SFU Student Union Building > SD - SFSS Client Review 1	L3	✔ ID.1B-11	Room Number 3001 Braille 3001
SFU Student Union Building > SD - SFSS Client Review 1	L3	✔ ID.1B-12	Room Number 3005 Braille 3005
SFU Student Union Building > SD - SFSS Client Review 1	L3	✔ ID.1B-33	Room Number 3328 Braille 3328
SFU Student Union Building > SD - SFSS Client Review 1	L3	✔ ID.1B-53	Room Number 3110 Braille 3110
37/63			

Project/State	Location	Sign ID	Message
SFU Student Union Building > SD - SFSS Client Review 1	L3	✔ ID.1B-55	Room Number 3100 Braille 3100
SFU Student Union Building > SD - SFSS Client Review 1	L3	✔ ID.1B-58	Room Number 3201 Braille 3201
SFU Student Union Building > SD - SFSS Client Review 1	L3	✔ ID.1C-20	Room Number 3311 Braille 3311
SFU Student Union Building > SD - SFSS Client Review 1	L3	✔ ID.1C-21	Room Number 3313 Braille 3313
SFU Student Union Building > SD - SFSS Client Review 1	L3	✔ ID.1C-22	Room Number 3315 Braille 3315
SFU Student Union Building > SD - SFSS Client Review 1	L3	✔ ID.1C-23	Room Number 3317 Braille 3317
SFU Student Union Building > SD - SFSS Client Review 1	L3	✔ ID.1C-24	Room Number 3319 Braille 3319
38/63			

Project/State	Location	Sign ID	Message
SFU Student Union Building > SD - SFSS Client Review 1	L3	✔ ID.1C-25	Room Number 3321 Braille 3321
SFU Student Union Building > SD - SFSS Client Review 1	L3	✔ ID.1C-27	Room Number 3338 Braille 3338
SFU Student Union Building > SD - SFSS Client Review 1	L3	✔ ID.1C-28	Room Number 3336 Braille 3336
SFU Student Union Building > SD - SFSS Client Review 1	L3	✔ ID.1C-29	Room Number 3334 Braille 3334
SFU Student Union Building > SD - SFSS Client Review 1	L3	✔ ID.1C-30	Room Number 3332 Braille 3332
SFU Student Union Building > SD - SFSS Client Review 1	L3	✔ ID.1C-31	Room Number 3330 Braille 3330
SFU Student Union Building > SD - SFSS Client Review 1	L3	✔ ID.1C-32	Room Number 3323 Braille 3323
39/63			

Project/State	Location	Sign ID	Message
SFU Student Union Building > SD - SFSS Client Review 1	L3	✔ ID.1E-1	Room Number 3210 Braille 3210 Lg Insert 1 Provided by client
SFU Student Union Building > SD - SFSS Client Review 1	L3	✔ ID.1E-2	Room Number 3220 Braille 3220 Lg Insert 1 Provided by client
SFU Student Union Building > SD - SFSS Client Review 1	L3	✔ ID.1E-3	Room Number 3230 Braille 3230 Lg Insert 1 Provided by client
SFU Student Union Building > SD - SFSS Client Review 1	L3	✔ ID.1E-18	Room Number 3113 Braille 3113 Lg Insert 1 Provided by client
SFU Student Union Building > SD - SFSS Client Review 1	L3	✔ ID.1E-19	Room Number 3115 Braille 3115 Lg Insert 1 Provided by client
40/63			

Project/State	Location	Sign ID	Message
SFU Student Union Building > SD - SFSS Client Review 1	L3	✔ ID.1E-34	Room Number 3331 Braille 3331 Lg Insert 1 Provided by client
SFU Student Union Building > SD - SFSS Client Review 1	L3	✔ ID.1E-35	Room Number 3333 Braille 3333 Lg Insert 1 Provided by client
SFU Student Union Building > SD - SFSS Client Review 1	L3	✔ ID.1E-36	Room Number 3310 Braille 3310 Lg Insert 1 Provided by client
SFU Student Union Building > SD - SFSS Client Review 1	L3	✔ ID.1E-38	Room Number 3301 Braille 3301 Lg Insert 1 Provided by client
SFU Student Union Building > SD - SFSS Client Approved 1	L3	ID.2A-65	Message Male Washroom Symbol Male Icon, Wheelchair Braille Male Washroom
41/63			

Project/State	Location	Sign ID	Message
SFU Student Union Building > SD - SFSS Client Approved 1	L3	ID.2A-66	Message Women Washroom Symbol Female Icon, Toilet Braille Women Washroom
SFU Student Union Building > SD - SFSS Client Review 1	L3	✔ ID.2B-56	Symbol Pull for Assistance Icon Message Pull for Assistance Braille Pull for Assistance
SFU Student Union Building > SD - SFSS Client Approved 1	L3	ID.3-54	Room Number 3110
SFU Student Union Building > SD - SFSS Client Approved 1	L3	ID.3-57	Room Number 3200
SFU Student Union Building > SD - SFSS Client Approved 1	L3	ID.3-62	Room Number 3150
SFU Student Union Building > SD - SFSS Client Approved 1	L3	ID.3-63	Room Number 3140
42/63			

Project/State	Location	Sign ID	Message
SFU Student Union Building > SD - SFSS Client Approved 1	L3	ID.3-64	Room Number 3130
SFU Student Union Building > SD - SFSS Client Review 1	L3	✔ ID.5C-8	Message Service Elevator Braille Service Elevator
SFU Student Union Building > SD - SFSS Client Review 1	L3	✔ ID.5C-14	Message Fire Door Keep Closed No Re-Entry Braille Fire Door Keep Closed No Re-Entry
SFU Student Union Building > SD - SFSS Client Review 1	L3	✔ ID.5C-15	Message Fire Door Keep Closed No Re-Entry Braille Fire Door Keep Closed No Re-Entry
SFU Student Union Building > SD - SFSS Client Review 1	L3	✔ ID.5C-68	Message All Gender Washroom Located on Floor 1 Braille All Gender Washroom Located on Floor 1
SFU Student Union Building > SD - SFSS Client Review 1	L3	✔ ID.5C-69	Message All Gender Washroom Located on Floor 1 Braille All Gender Washroom Located on Floor 1
43/63			

Project/State	Location	Sign ID	Message
SFU Student Union Building > SD - SFSS Client Review 1	L3	✔ ID.4A-13	Message Floor # 3 Stair Stair 2 Braille Floor 3 Stair 2
SFU Student Union Building > SD - SFSS Client Review 1	L3	✔ ID.4A-16	Message Floor # 3 Stair Stair 1 Braille Floor 3 Stair 1
SFU Student Union Building > SD - SFSS Client Review 1	L3	✔ ID.4A-17	Message Floor # 3 Stair Stair 1 Braille Floor 3 Stair 1
SFU Student Union Building > SD - SFSS Client Review 1	L3	✔ ID.4A-42	Message Floor # 3 Stair Stair 3 Braille Floor 3 Stair 3
44/63			

Project/State	Location	Sign ID	Message
SFU Student Union Building > SD - SFSS Client Review 1	L3	✔ ID.4A-75	Message Floor # 3 Stair Stair 1 Braille Floor 3 Stair 1
SFU Student Union Building > SD - SFSS Client Review 1	L3	✔ ID.9A-5	Symbol Female Icon, Toilet
SFU Student Union Building > SD - SFSS Client Review 1	L3	✔ ID.9A-6	Symbol Male Icon, Wheelchair
SFU Student Union Building > SD - SFSS Client Review 1	L3	✔ ID.9A-7	Symbol Toilet, Wheelchair
SFU Student Union Building > SD - SFSS Client Review 1	L3	✔ ID.9A-72	Message Rooms 3210-3230
SFU Student Union Building > SD - SFSS Client Review 1	L3	✔ ID.9B-44	Symbol Washroom, Elevator, Arrow
45/63			

Project/State	Location	Sign ID	Message
SFU Student Union Building > SD - SFSS Client Approved 1	L3	ID.16A-59	Message Please use main doors
SFU Student Union Building > SD - SFSS Client Approved 1	L3	ID.16A-60	Message Please use main doors
SFU Student Union Building > SD - SFSS Client Approved 1	L3	ID.16A-61	Message Exit Only
SFU Student Union Building > SD - SFSS Client Approved 1	L3	GL.1-50	Message 3210
SFU Student Union Building > SD - SFSS Client Approved 1	L3	GL.1-51	Message 3220
SFU Student Union Building > SD - SFSS Client Approved 1	L3	GL.1-52	Message 3230
SFU Student Union Building > SD - SFSS Client Approved 1	L3	GL.1-73	Message SFSS General Office
46/63			

Project/State	Location	Sign ID	Message
SFU Student Union Building > SD - SFSS Client Approved 1	L3	GL.1-74	Message SFSS General Office
L4			
SFU Student Union Building > SD - SFSS Client Approved 1	L4	ORN.02-37	Number 37
SFU Student Union Building > SD - SFSS Client Review 1	L4	DIR.01-38	
SFU Student Union Building > SD - SFSS Client Review 1	L4	ID.1A-6	Room Number 4304 Room Name IT Braille 4304 IT
SFU Student Union Building > SD - SFSS Client Review 1	L4	ID.1A-15	Room Number 4109 Room Name Electrical Braille 4109
SFU Student Union Building > SD - SFSS Client Review 1	L4	ID.1A-22	Room Number 4153 Room Name Storage Braille 4153
47/63			

Project/State	Location	Sign ID	Message
SFU Student Union Building > SD - SFSS Client Review 1	L4	ID.1C-17	Room Number 4124 Braille 4124
SFU Student Union Building > SD - SFSS Client Review 1	L4	ID.1C-18	Room Number 4123 Braille 4123
SFU Student Union Building > SD - SFSS Client Review 1	L4	ID.1C-19	Room Number 4122 Braille 4122
SFU Student Union Building > SD - SFSS Client Review 1	L4	ID.1C-20	Room Number 4121 Braille 4121
SFU Student Union Building > SD - SFSS Client Review 1	L4	ID.1C-21	Room Number 4128 Braille 4128
SFU Student Union Building > SD - SFSS Client Review 1	L4	ID.1C-23	Room Number 4125 Braille 4125
SFU Student Union Building > SD - SFSS Client Review 1	L4	ID.1E-7	Room Number 4326 Braille 4326 Lg Insert 1 Provided by client
48/63			

Project/State	Location	Sign ID	Message
SFU Student Union Building > SD - SFSS Client Review 1	L4	✔ ID.1E-8	Room Number 4325 Braille 4325 Lg Insert 1 Provided by client
SFU Student Union Building > SD - SFSS Client Review 1	L4	✔ ID.1E-9	Room Number 4324 Braille 4324 Lg Insert 1 Provided by client
SFU Student Union Building > SD - SFSS Client Review 1	L4	✔ ID.1E-10	Room Number 4322 Braille 4322 Lg Insert 1 Provided by client
SFU Student Union Building > SD - SFSS Client Review 1	L4	✔ ID.1E-11	Room Number 4317 Braille 4317 Lg Insert 1 Provided by client
SFU Student Union Building > SD - SFSS Client Review 1	L4	✔ ID.1E-12	Room Number 4315 Braille 4315 Lg Insert 1 Provided by client
49/63			

Project/State	Location	Sign ID	Message
SFU Student Union Building > SD - SFSS Client Review 1	L4	✔ ID.1E-13	Room Number 4313 Braille 4313 Lg Insert 1 Provided by client
SFU Student Union Building > SD - SFSS Client Review 1	L4	✔ ID.1E-14	Room Number 4311 Braille 4311 Lg Insert 1 Provided by client
SFU Student Union Building > SD - SFSS Client Review 1	L4	✔ ID.1E-16	Room Number 4120 Braille 4120 Lg Insert 1 Provided by client
SFU Student Union Building > SD - SFSS Client Review 1	L4	✔ ID.1E-24	Room Number 4107 Braille 4107 Lg Insert 1 Provided by client
SFU Student Union Building > SD - SFSS Client Review 1	L4	✔ ID.1E-25	Room Number 4105 Braille 4105 Lg Insert 1 Provided by client
50/63			

Project/State	Location	Sign ID	Message
SFU Student Union Building > SD - SFSS Client Review 1	L4	✔ ID.1E-26	Room Number 4103 Braille 4103 Lg Insert 1 Provided by client
SFU Student Union Building > SD - SFSS Client Review 1	L4	✔ ID.1E-27	Room Number 4101 Braille 4101 Lg Insert 1 Provided by client
SFU Student Union Building > SD - SFSS Client Review 1	L4	✔ ID.1E-28	Room Number 4005 Braille 4005 Lg Insert 1 Provided by client
SFU Student Union Building > SD - SFSS Client Review 1	L4	✔ ID.1E-29	Room Number 4003 Braille 4003 Lg Insert 1 Provided by client
SFU Student Union Building > SD - SFSS Client Review 1	L4	✔ ID.1E-30	Room Number 4001 Braille 4001 Lg Insert 1 Provided by client
51/63			

Project/State	Location	Sign ID	Message
SFU Student Union Building > SD - SFSS Client Review 1	L4	✔ ID.1E-31	Room Number 4200 Braille 4200 Lg Insert 1 Provided by client
SFU Student Union Building > SD - SFSS Client Approved 1	L4	ID.2A-42	Message Male Washroom Symbol Male Icon, Wheelchair Braille Accessible Male Washroom
SFU Student Union Building > SD - SFSS Client Approved 1	L4	ID.2A-43	Message Women Washroom Symbol Female Icon, Toilet Braille Women Washroom
SFU Student Union Building > SD - SFSS Client Approved 1	L4	ID.2A-47	Message Accessible Washroom Symbol Toilet, Wheelchair Braille Accessible Washroom
SFU Student Union Building > SD - SFSS Client Approved 1	L4	ID.2B-41	Symbol Pull for Assistance Icon Message Pull for Assistance Braille Pull for Assistance
52/63			

Project/State	Location	Sign ID	Message
SFU Student Union Building > SD - SFSS Client Approved 1	L4	ID.3-44	Room Number 4130
SFU Student Union Building > SD - SFSS Client Approved 1	L4	ID.3-45	Room Number 4140
SFU Student Union Building > SD - SFSS Client Approved 1	L4	ID.3-46	Room Number 4151
SFU Student Union Building > SD - SFSS Client Review 1	L4	✔ ID.5C-5	Message Service Elevator Braille Service Elevator
SFU Student Union Building > SD - SFSS Client Review 1	L4	✔ ID.5C-32	Message Fire Door Keep Closed No Re-Entry Braille Fire Door Keep Closed No Re-Entry
SFU Student Union Building > SD - SFSS Client Review 1	L4	✔ ID.5C-34	Message Fire Door Keep Closed No Re-Entry Braille Fire Door Keep Closed No Re-Entry
53/63			

Project/State	Location	Sign ID	Message
SFU Student Union Building > SD - SFSS Client Approved 1	L4	ID.5C-49	Message All Gender Washroom Located on Floor 1 Braille All Gender Washroom Located on Floor 1
SFU Student Union Building > SD - SFSS Client Approved 1	L4	ID.5C-50	Message All Gender Washroom Located on Floor 1 Braille All Gender Washroom Located on Floor 1
SFU Student Union Building > SD - SFSS Client Review 1	L4	✔ ID.4A-33	Message Floor # 4 Stair Stair 1 Braille Floor 4 Stair 1
SFU Student Union Building > SD - SFSS Client Review 1	L4	✔ ID.4A-68	Message Floor # 4 Stair Stair 1 Braille Floor 4 Stair 1
54/63			

Project/State	Location	Sign ID	Message
SFU Student Union Building > SD - SFSS Client Review 1	L4	✔ ID.4A-69	Message Floor # 4 Stair Stair 1 Braille Floor 4 Stair 1
SFU Student Union Building > SD - SFSS Client Review 1	L4	✔ ID.9A-2	Symbol Female Icon, Toilet
SFU Student Union Building > SD - SFSS Client Review 1	L4	✔ ID.9A-3	Symbol Male Icon, Wheelchair
SFU Student Union Building > SD - SFSS Client Review 1	L4	✔ ID.9A-4	Symbol Toilet, Wheelchair
SFU Student Union Building > SD - SFSS Client Review 1	L4	✔ ID.9B-51	Message Rooms 4311-4326
SFU Student Union Building > SD - SFSS Client Review 1	L4	✔ ID.9B-52	Message Rooms 4001-4107 Symbol Arrow Up
55/63			

Project/State	Location	Sign ID	Message
SFU Student Union Building > SD - SFSS Client Approved 1	L4	GL.1-39	Message 4200
SFU Student Union Building > SD - SFSS Client Approved 1	L4	GL.1-53	Message 4003
SFU Student Union Building > SD - SFSS Client Approved 1	L4	GL.1-54	Message 4005
SFU Student Union Building > SD - SFSS Client Approved 1	L4	GL.1-55	Message 4101
SFU Student Union Building > SD - SFSS Client Approved 1	L4	GL.1-56	Message 4103
SFU Student Union Building > SD - SFSS Client Approved 1	L4	GL.1-57	Message 4105
SFU Student Union Building > SD - SFSS Client Approved 1	L4	GL.1-58	Message 4107
56/63			

Project/State	Location	Sign ID	Message
SFU Student Union Building > SD - SFSS Client Approved 1	L4	GL.1-59	Message 4311
SFU Student Union Building > SD - SFSS Client Approved 1	L4	GL.1-60	Message 4313
SFU Student Union Building > SD - SFSS Client Approved 1	L4	GL.1-61	Message 4315
SFU Student Union Building > SD - SFSS Client Approved 1	L4	GL.1-62	Message 4317
SFU Student Union Building > SD - SFSS Client Approved 1	L4	GL.1-63	Message 4322
SFU Student Union Building > SD - SFSS Client Approved 1	L4	GL.1-64	Message 4324
SFU Student Union Building > SD - SFSS Client Approved 1	L4	GL.1-65	Message 4325
57/63			

Project/State	Location	Sign ID	Message
SFU Student Union Building > SD - SFSS Client Approved 1	L4	GL.1-66	Message 4326
SFU Student Union Building > SD - SFSS Client Approved 1	L4	GL.1-67	Message Board of Directors
L5			
SFU Student Union Building > SD - SFSS Client Approved 1	L5	ORN.02-30	Number 30
SFU Student Union Building > SD - SFSS Client Review 1	L5	✓ ID.1A-3	Room Number 5115 Room Name Elevator Control Room Braille 5115
SFU Student Union Building > SD - SFSS Client Review 1	L5	✓ ID.1A-5	Room Number 5113 Room Name Catering Kitchen Braille 5113
SFU Student Union Building > SD - SFSS Client Review 1	L5	✓ ID.1A-6	Room Number 5113 Room Name Catering Kitchen Braille 5113
58/63			

Project/State	Location	Sign ID	Message
SFU Student Union Building > SD - SFSS Client Review 1	L5	✓ ID.1A-7	Room Number 5111 Room Name Custodial Braille 5111
SFU Student Union Building > SD - SFSS Client Review 1	L5	✓ ID.1A-9	Room Number 5150 Room Name Elevator Control Room Braille 5150
SFU Student Union Building > SD - SFSS Client Review 1	L5	✓ ID.1A-10	Room Number 5020 Room Name Storage Braille 5020
SFU Student Union Building > SD - SFSS Client Review 1	L5	✓ ID.1B-11	Room Number 5010 Braille 5010
SFU Student Union Building > SD - SFSS Client Review 1	L5	✓ ID.1B-18	Room Number 5000 Braille 5000
SFU Student Union Building > SD - SFSS Client Review 1	L5	✓ ID.1B-19	Room Number 5000 Braille 5000
59/63			

Project/State	Location	Sign ID	Message
SFU Student Union Building > SD - SFSS Client Approved 1	L5	ID.2A-20	Message Accessible Washroom Symbol Toilet, Wheelchair Braille Accessible Washroom
SFU Student Union Building > SD - SFSS Client Approved 1	L5	ID.2A-22	Message Women Washroom Symbol Female Icon, Toilet Braille Women Washroom
SFU Student Union Building > SD - SFSS Client Approved 1	L5	ID.2A-25	Message Male Washroom Symbol Male Icon, Wheelchair Braille Male Washroom
SFU Student Union Building > SD - SFSS Client Review 1	L5	✓ ID.2B-26	Symbol Pull for Assistance Icon Message Pull for Assistance Braille Pull for Assistance
SFU Student Union Building > SD - SFSS Client Approved 1	L5	ID.3-21	Room Number 5160
60/63			

Project/State	Location	Sign ID	Message
SFU Student Union Building > SD - SFSS Client Approved 1	L5	ID.3-23	Room Number 5130
SFU Student Union Building > SD - SFSS Client Approved 1	L5	ID.3-24	Room Number 5140
SFU Student Union Building > SD - SFSS Client Review 1	L5	✔ ID.5C-4	Message Service Elevator Braille Service Elevator
SFU Student Union Building > SD - SFSS Client Review 1	L5	✔ ID.5C-13	Message Fire Door Keep Closed No Re-Entry Braille Fire Door Keep Closed No Re-Entry
SFU Student Union Building > SD - SFSS Client Review 1	L5	✔ ID.5C-16	Message Fire Door Keep Closed No Re-Entry Braille Fire Door Keep Closed No Re-Entry
SFU Student Union Building > SD - SFSS Client Review 1	L5	✔ ID.5C-28	Message All Gender Washroom Located on Floor 1 Braille All Gender Washroom Located on Floor 1
61/63			

Project/State	Location	Sign ID	Message
SFU Student Union Building > SD - SFSS Client Review 1	L5	✔ ID.5C-29	Message All Gender Washroom Located on Floor 1 Braille All Gender Washroom Located on Floor 1
SFU Student Union Building > SD - SFSS Client Review 1	L5	✔ ID.4A-15	Message Floor # 5 Stair Stair 1 Braille Floor 5 Stair 1
SFU Student Union Building > SD - SFSS Client Review 1	L5	✔ ID.4A-31	Message Floor # 5 Stair Stair 1 Braille Floor 5 Stair 1
SFU Student Union Building > SD - SFSS Client Review 1	L5	✔ ID.4A-32	Message Floor # 5 Stair Stair 1 Braille Floor 5 Stair 1
62/63			

Project/State	Location	Sign ID	Message
SFU Student Union Building > SD - SFSS Client Review 1	L5	✔ ID.9A-1	Symbol Female Icon, Toilet
SFU Student Union Building > SD - SFSS Client Review 1	L5	✔ ID.9A-2	Symbol Male Icon, Wheelchair
SFU Student Union Building > SD - SFSS Client Review 1	L5	✔ ID.9A-8	Symbol Toilet, Wheelchair
L6			
SFU Student Union Building > SD - SFSS Client Review 1	L6	✔ ID.4A-1	Message Floor # 6 Roof Stair Stair 1 Braille Floor 6 Stair 1
63/63			